2010

# Concordia University Chicago is...

CONCORDIA UNIVERSITY CHICAGO
3 4211 00179 4448

# Living

This year the theme is Living, Loving, Serving. It is based on the hymn "Lord, Whose Love through Humble Service". (LSB #848). The hymn is drawn from Romans 12:1-2 and is authored by Alfred Bayly. The text is as follows:

Lord, whose love through humble service
Bore the weight of human need,
Who upon the cross, forsaken
Offered mercy's perfect deed,
We, Your servants, bring the worship
Not of voice alone but heart,
Consecrating to Your purpose
Ev'ry gift that You impart.

Still Your children wander homeless;
Still the hungry cry for bread;
Still the captives long for freedom;
Still in grief we mourn our dead.
As, O Lord, Your deep compassion
Healed the sick and freed the soul,
Use the love Your Spirit kindles
Still to save and make us whole.

As we worship, grant us vision,
Till Your love's revealing light
In its height and depth and greatness,
Dawns upon our quickened sight,
Making known the needs and burdens
Your compassion bids us bear,
Stirring us to tireless striving,
Your abundant life to share.

Called by worship to Your service,
Forth in Your dear name we go,
To the child, the youth, the aged
Love in living deeds to show;
Hope and health, goodwill and comfort,
Counsel, aid, and peace we give,
That Your servants, Lord in freedom
May Your mercy know and live.

# Loving

KLINCK MEMORIAL LIBRARY
Concordia University
River Forest, IL 60305-1499

# Serving

DOWN 14 TO GO ON 29 Q1

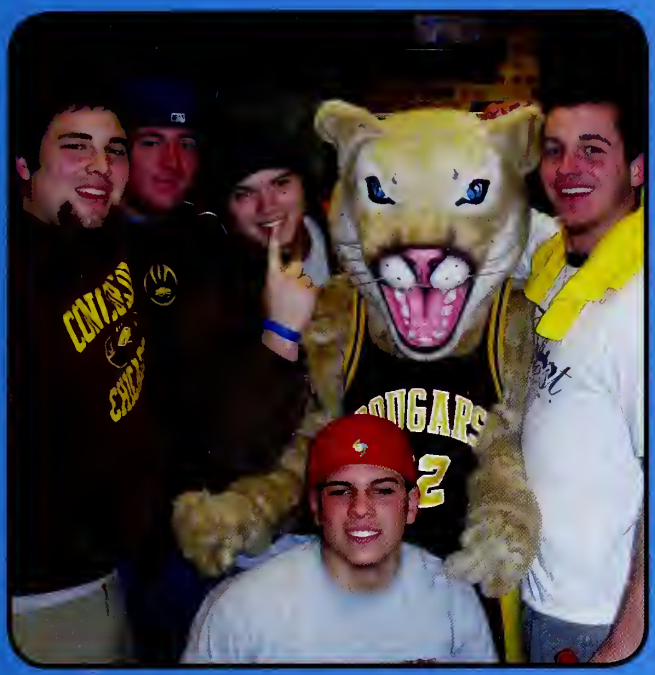

Student Life 4

Arts 18

Clubs 30

Sports 40

Res. Life 56

Faculty 68

Classmen 78

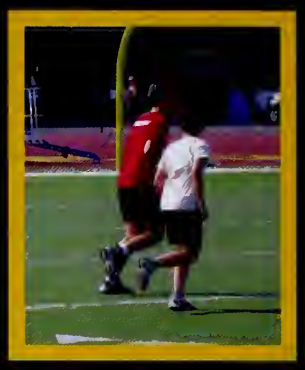

# Student Life

Friends

# Concordia Is. . .

Family

Fun!

# Weeks of Welcome

Are you my roommate?

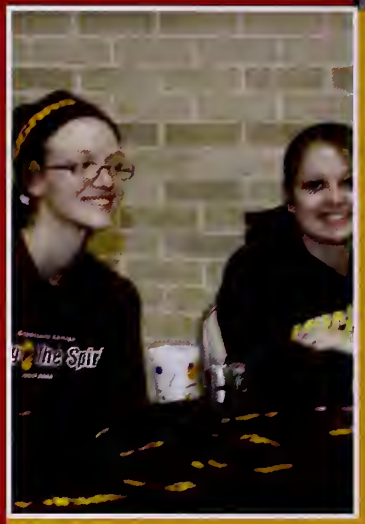

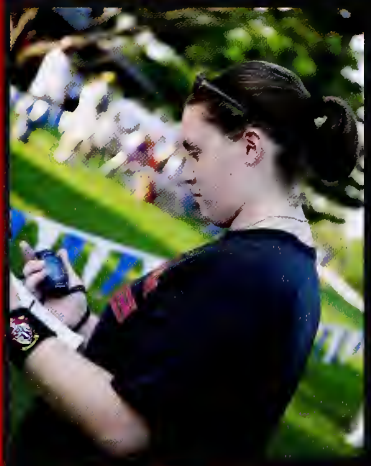

Weeks of Welcome (WOW) is a continuing orientation program for all new Concordia students. Led by student volunteers, (those older and wiser) known as WOW staff, new and returning students will have the opportunity to meet new friends, learn about campus resources, have fun, and participate in service opportunities.

Weeks of Welcome 2009 included CUC Night at the Carol Stream, IL Brunswick Zone, a day trip to the Brookfield Zoo, Campus Awareness Day (CUC's involvement fair), and a welcome BBQ.

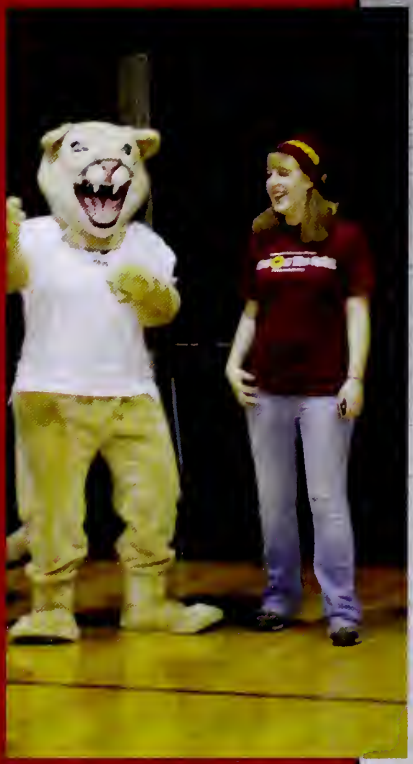

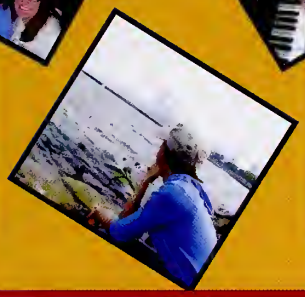

**Concordia University Chicago is all about opportunities. New classes, new friends, new technology, new location and more! We have easy access to a world class city with all the comforts of quiet suburbia. Ask any student what opportunity they took advantage of here at C.U. and see how they grew as a result of that.**

# Homecoming 2009

# Lets Go Cougars!

# 22-21 W over CUW!

With the overtime win verus Concordia Wisconsin the Cougars broke 4 school records, most importantly being the first win over the Falcons in 22 years!

# C.U.'s Football Team goes to CAMP AWANA, CORNERSTONE worked with a local Habitat for Humanity, and the DCE group went to Mississippi, all to serve those less fortunate.!

Cornerstone Team

Jennifer Edgington, Jason Curley, Abigail Eschelbach & Ellen Daniel

Camp Awana

D.J. Cooper

Cisco Vargas

Anthony Bukauskas

Camp Awana

Tim Zbytniewski, Bill Stevenson, Kasey Ray, Anthony Bukauskas, Cisco Vargas & D.J. Cooper

DCE's to Biloxi

Dallas Boesdorfer, Melissa Gould, Tegan Pfortmiller, Ryan Strehlow, Micah Glenn, Matt Eby, Olivia Miller, Ricky Harkins, Katie Sterling, Tim Fote, Rob Wacker & Kevin Borchers

# Mission Trips

## Biloxi MS

Dallas Boesdorfer, Melissa Gould, Tegan Pfortmiller, Ryan Strehlow, Micah Glenn, Matt Eby, Olivia Miller, Ricky Harkins, Katie Sterling, Tim Fote, Rob Wacker & Kevin Borchers

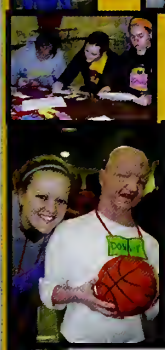

Our DCE's "Fun in the Sun" was more "Fun in the Son" and helped residents with disabilities.

Thank you Dallas Boesdorfer for the photos!

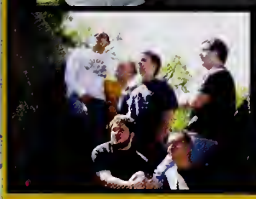

## Habitat for Humanity

Zach Bauknecht, Brittany Wolff, Kristi Rodriguez, Evelyn Gomez, Valderes Pou, Ellen Daniel, Abigail Eschelbach, Jenni Haney, Jennifer Edgington, Paul Rilett, & Joe Schmidt.

## Camp Awana, WI

Head Coach Lonnie Pries and Chaplain Bill Stevenson led this group of football players to build new facilities at Camp Awana over spring break. Anthony Bukauskas, D.J. Cooper, Kasey Ray, Cisco Vargas, Dominique Claridy, Khyree Copeland, Tim Zbytniewski, Cedric Rhone & Ricardo Lozada all worked at the camp at various times during the week.

Thanks Bill Stevenson for the photos!

**Working Hard to Help Others**

# A Night on the Nile

Thank You CAB

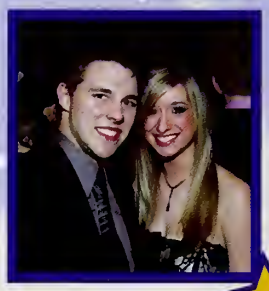

*While it didn't feel very spring like being February 27th, the event in the Egyptian exhibit of The Field Museum of Natural History was beautiful. Nearly 275 students and guests attended the event with plenty to see, great tunes to dance to and amazing food to enjoy. Thank you to the Campus Activities Board for so much work on a wonderful event.*

*A picture perfect evening!*

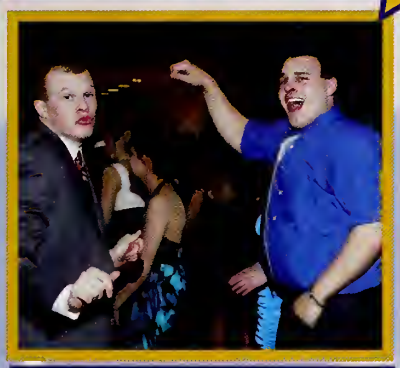

# RELAY FOR LIFE

# CELEBRATE

REMEMBER

REMEMBER

REMEMBER

RELAY FOR LIFE
American Cancer Society

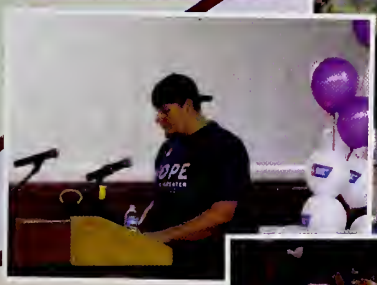

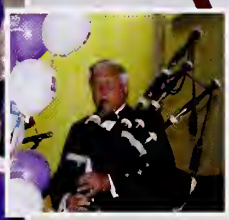

*Thirty teams, one night, over $16,000 raised to help in the fight against cancer. Concordia University Chicago is... celebrating more birthdays!*

# FIGHT BACK

CONCORDIA.DOMINICAN.COMMUNITY

# Winter Commencement 200

[illegible] Where we learn to soar!

# Spring Commencement 2010

Commencement is not the end but the beginning. It means to enter upon or to begin. It is the time in your college career where you pause to reflect on what you have accomplished as well as all the things you've done and the experiences you've had along the way. A time to count your blessings as well as the friends you've made. As we send you off and watch you fly, we thank God for the gift of you and the time you've spent with us. Go into all the world and SOAR!

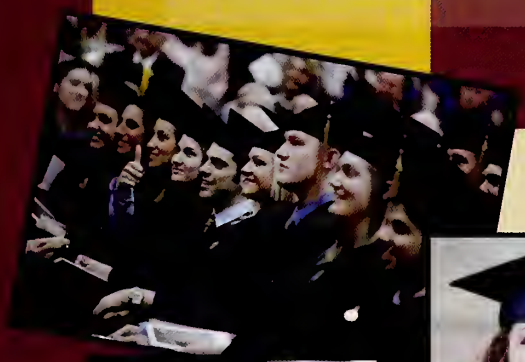

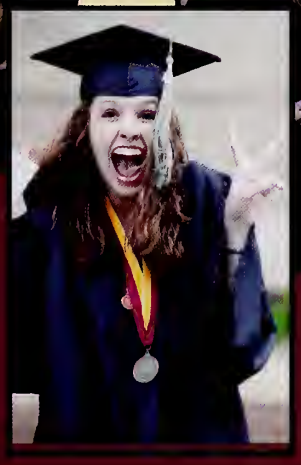

# Arts

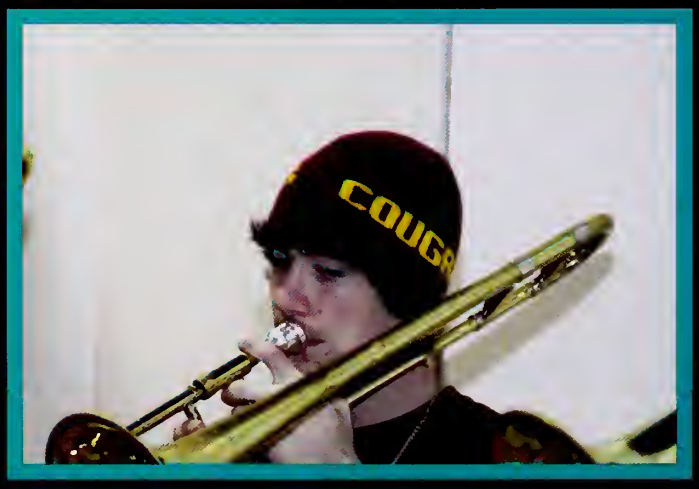

Quotes

# Kapelle

Members of Kapelle toured Texas over spring break. The group includes: Kelly Baumgart, Kevin Berg, Jackie Berning, Stephanie Berning, Gerard Bolling, Janine Bolling, Sarah Bossard, Caitlin Daley, Faith Dubke, Kristen Erixon, Abigail Eschelbach, Luther Gulseth, Holly Hughes, Bethany Johnson, Justin Knabach, Bart Loos, Jacquelyn Magnuson, Carlea Mavros, Jonathan Meyer, Nicole McReynolds, Ashley Muehl, Dorothy Naumann, Arif Negiz, Melissa Niemeyer, Andrew Pastorius, Jon Piel, Laura Piel, Rosa Rieber, Paul Rilett, Jake Roush, Michelle Russell, Ryan Schneider, Chris Simmons, Elliot Small, Jeremy Smith, Emily Sonstroem, Anita Stefanek, Bryan Widstrand, and Kristen Zilz.

Wind Symphony spent their spring break in Florida sharing their gift of music. Megan Glass, Laura Kalbfeisch, Elisabeth Bliese, Kristina Conrady, Katie Mueller, April Payton, Meagan Green, Mary Michaelsen, Ashley Ruff, Lisa Greimann, Katelyn Sievert, Laurie Widstrand, Andrew Duke, Chelsea Heap, Cameron Banks, Brittan Braddock, Miranda Cooper, Rachael Hartmann, Jennifer Moss, Marie Nachtwey, Megan Piekosz, Joseph Shaw, Lynae Werner, Cristina Talpos, Michael Weil, Jennifer Look, Andrew Macaione, Benjamin Parviz, Josh Wingfield, Phillip Allman, John Bart, Zac Brumbaugh, Gina Majewski, Martha Seibel, Simeon Raddatz, Zachary Zieschang, Rene' Castillero, Brandon Hilk, Adam Karnik, Matthew Kusch, Vicki Malina, Cara Patton, Evan Sanft, Jacob Schultz, Andrew Davis, Michael Keller, Layna Schneider, Michael Werner, Erik Gillaspie, Ryan Howard, Eric Craddock, Robert Stumpf, Sean Newmann, Michael Holzkopf, ZhengYu Li, Sarah Rice, & Matthew Schorr

# Wind Symphony

# Schola Contorum

# Laudate

# Mannerchor

# Handbells

# PEP BAND

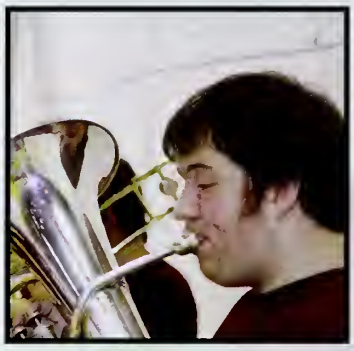

COUGAR BAND IS PUMPIN' UP THE CROWD!

## Chamber Orchestra

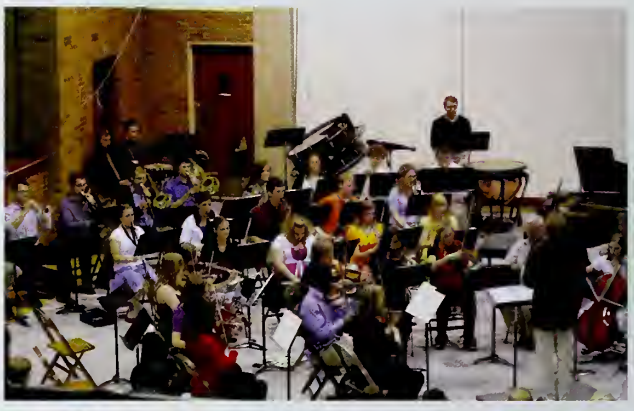

# Concordia University Is... Musical

# ART

# Department

# C.U. Chicago is...creative

# Moon Over Buffalo

This year's fall play, Moon Over Buffalo, follows the hilarious story of the not-quite famous Hay family and their life on the stage. A comedy full of missing persons, mistaken identity, and plenty of confusion kept the laughs going non-stop. The play starred Kasey Ray, Jennifer Haney, Dona Mullen, Joseph Schmidt, Alecia Darnstaedt, Rob Lunak, Tim Anas, and Monika Belcik. It was directed by Phillip F. Nardulli.

Written by Moises Kaufman and the members of the Tectonic Theater Project, the Laramie Project presents the actual words of more that 60 Laramie business owners, parents, young people, faith leaders, law enforcement professionals and other residents to Shepard's October 1998 beating death—which drew media attention, protests and vigils across the country. The Artists of Concordia Theater chose to present the play because "It explores how a community reacts to a hate crime. That exploration of a community facing difficult issues—from a range of human perspectives—resonates strongly with our own theater mission to explore issues of the world within the context of our own community." as stated by the play's director Eunice R. Eifert. The cast featured the talents of Jessica Baker, John Bender, Kevin Berg, Gerard Bolling, Rachael Harmann, Rosa Reiber, Michael Weil, and Erin Zimdars.

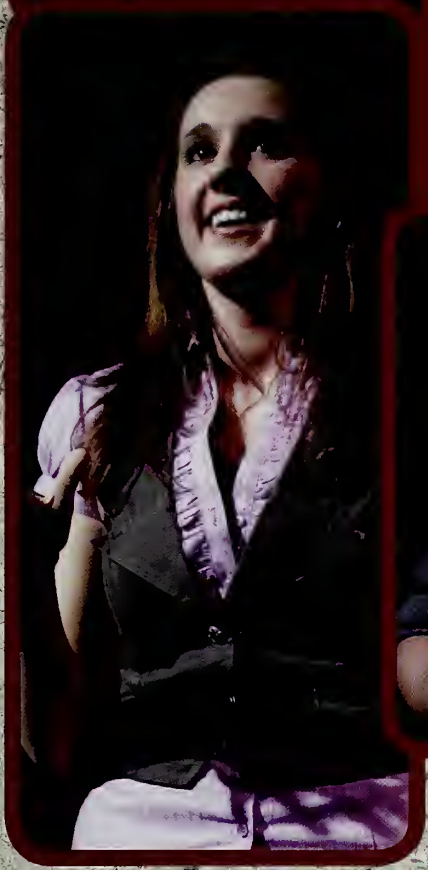

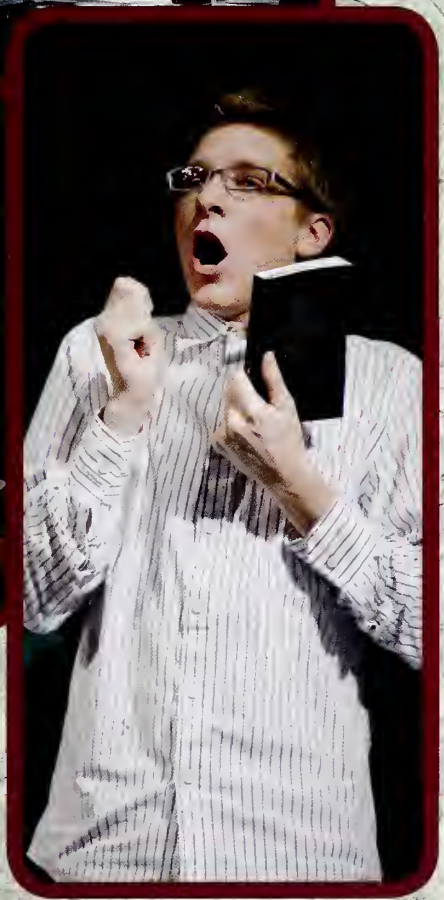

# Laramie Project

# Little Women

Little Women tells the story of the four March sisters, Jo, Meg, Beth, and Amy. Jo is a woman ahead of her time encouraging the sisters and their mother Marmee to help each other through romances, mishaps, and the struggles of life during wartime. Somehow they always find the good in others even when it seems far away.

Jo..... Alexandra Satkowiak
Meg..... Kelly Baumgart
Amy..... Molly Gowen
Beth..... Abigail Hackbert
Marmee..... Karen Eigenmann
Laurie..... Kevin C.K. Berg
Professor
Bhaer..... John Bender
Mr.
Lawrence..... Gerard Bolling
Mr. Brooke.....Richard Harkins
Aunt March....Kristin Schoenback

# Chivalry Me Timbers

This year the children's play told the story of the most polite pirates to ever sail the seven fields!

# Clubs

Concordia University encourages all students to participate in extra curricular activities, to develop leadership skills, to make life long friendships, and to have some fun! Whatever your skill or hobby, you're likely to find a club to suit it!

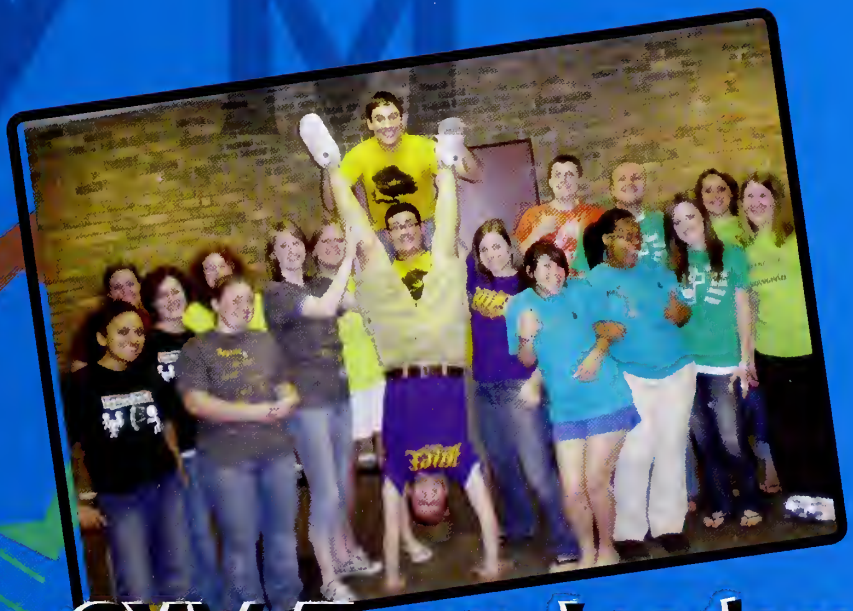

CYM Team Leaders

Working with young people through lock-ins, concerts, servant events, and retreats to spread the Gospel of Jesus Christ!

# CYM

# CYM

...

# CLUBS

## CAB - Campus Activities Board

## VOICE Student Government Executive Board.

## BSU Black Student Union

# Kappa Delta Pi

KAPPA DELTA PI
International Honor Society in Education

25th Anniversary
Pi Psi

Kappa Delta Pi, International Honor Society in Education, founded by Dr. William Bagley in 1911 at the University of Illinois, was established to foster excellence in education and promote fellowship among those dedicated to teaching. This year Pi Psi, the C.U. Chicago chapter celebrated their 25 year anniversary. Members include: LeAnn Baker, Abigail, Bock, Cassie Block, Hallie Bennett, Rachel Blase, Kayla Brown, Kirsten Brown, Alicia Ciconte, Kimberly Coffey, David Collins, Kari Costa, Kiara Denholm, Jennifer Edgington, Kelly Engelking, Kristen Erixon, Marina Fernandez, Andrea Fiordirosa, Lisa Galles, Cheryl Geniesse, Kristen Gunnes, Lindsay Halawith, Meredith Hill, Michelle Jamerson, Ashley Jensema, Allison Jones, Kimberly Keane, Courtney Kimes, Shannon Kimes, Erich Kitlauss, Trena Knight, Elyse Lerner, Michael Lichtenheld, Nicole McReynolds, Lourdes Mendez, Andrew Monkemeyer, Jennifer Moss, Karin Nalefski, Breanna Nanninga, Elyse Olker, Katie Potter, Caitlin Rath, Whitney Savage, Samantha Schroeder, Lucas Sprouse, Anita Stefanek, Samantha Tomlinson, Ashley Tovar, Anita Unzueta, Missy Vogt, Sarah Wegener, Sarah Wesemann, Carman Yagow, & Ashley Yost,

KDP Executive Board:
Abigail Bock, Alicia Ciconte, Elyse Lerner, Lourdes Mendez, Karin Nalefski, Breanna Nanninga, and Caitlin Rath

# Alpha Sigma Lambda

Alpha Sigma Lambda Installation took place on Friday April 16, 2010. Pictured are: Dr. John Schwarm, Melinda Ziman, Patrick Watkins (Academic Advisor for the OMP) , Roy Mulatierri, Janet Grimes, Jamie Mumber, Dr. Marilyn Kayman (OMP Director), Vanesa Teran-Martinez, Sean Clancy, Dr. Carol Reiseck, Catherine Nessling, and Frank T. Readus.

Founded in 1945, Alpha Sigma Lambda is the oldest and largest honor society for full time and part time students. For the nontraditional student, the Society stands as an inspiration for continuing scholastic growth, and is a builder of pride through recognition. For the chapter institution, the Society serves as a vehicle for imparting appreciation for adult students' academic achievements and contributions. Also, the Society has been found to aid immensely in the recruitment and retention of nontraditional/ adult students

## The Ping Pong Club

*American Guild of Organists, Artists of Concordia Theatre, Black Student Union (BSU)*
*Biology Club, Business Club, C3 (Concordia Cougars Conserve), Cougar Allies,*
*Campus Activities Board (CAB), Concordia Republicans, CUCares (Service group)*
*Fellowship of Christian Athletes, Image (Art Club), Intramural Sports*
*Kapelle Choir, Kappa Delta Pi ( Education Honorary), Latino Student Union (LSU)*
*Music Educators National Conference, Phil's Friends*
*Pillars, the school yearbook, Ping Pong Club, Psi Chi (Psychology Honorary)*
*Relay For Life, The Spectator, the school newspaper, Student-led Campus Ministries*
*Various academic groups, VOICE, CUC student government, Wind Symphony*
*Young Democrats of Concordia, Young Life, WCGR CUC radio station*

# CLUBS

# Spiritual Life

President Jen Kettler

Spiritual Life Board

Romans 12:1-2

*Therefore, I urge you, brothers in view of God's mercy to offer your bodies as living sacrifices, holy and pleasing to God-this is your spiritual act of worship. Do not conform any longer to the pattern of this world, but be transformed by the renewing of your mind. Then you will be able to test and approve what God's will is-his good pleasing and perfect will.*

CLUBS

# Young Republicans

# Fish Out of Water

Daughter:
Jocevlyn Smith
Madam:
Megan Daley
Sam Bradley:
John Klocke

Directed by:
Tyler Timm

Voices:
Kathryn Mooers
Kasey Ray
Alecia Darnstaedt
Laura Piel

Wife:
Rachael Hartmann
Father: Ryan Sciascia
Police Captain:
Paul Brooner
Son: Michael Weil

# Solitaire

Sp;ring 1 Act

# SPORTS

Quote

# COUGAR FOOTBALL

## A YEAR OF FIRSTS!

Scott Abrams, Nate Bahr, Larry Barajaz, Marty Beckman, Matt Boswell, Clinton Boyd, Nick Britton, Mike Brown, Chris Brune, Anthony Bukauskas, Eric Cardenas, Brian Clapp, Jacob Clapsaddle, Dominique Claridy, DeJon Collins, D.J. Cooper, Khyree Copeland, Marcus Cyrus, Antinio Daily, Jarin Davis, Christian Dear, Chris Decker, Michael Dingman, Sean Durkin, David Dwyer, Mar'Quezie Edmonds, Mike Egebrecht, Jesse Favela, Malcolm Godwin, Brock Harding, Cory Howard, Andrew Howe, Savonte Hunt, Scott Illich, Seth Illich, Milton Johns, Jonathan Johnson, Mike Kearney, Sam Key, Jacob Koehler, Jacob Kreutzer, Keven Landry-Pass, Armani Lee, Antonio Leon, Brennan Lowe, Alan Lowrey, Ricardo Lozada, Ross Maroe, Mike Marotta, Hunter Mason, Larry Mayne, Rich Meglio, Michael Mentz, Terrence Miller, Dennsa Mohamed, Jordan Morren, John Mueller, Jared Mundt, Michael Murphy, Anthony Nelson, Thomas Ortiz, Justin Peacock, Anthony Pennella, Christopher Petitti, Dwayne Pillow, Kasey Ray, Cedrick Rhone, Justin Richardson, Noel Rivera, Matthew Rolf, Jacob Schumacher, Darius Shade, Andrew Shine, Spencer Smith, David Sodetz, Marcus Strong, Bryan Tabor, Jason Talos, Ernesto Thermidor, Ondre Thomas, Christopher Thompson, Mason Thompson, Randy Tisdale, Raymond Torres-Jeffrey, Curtis Underwood, Cisco Vargas, Lukas Weeks, Anthony Williams, Austin Wollert, Chip Wylie, Michael Yurk, Tim Zbytniewski.

This year the Cougar football team made history by winning more games than they have ever won in a single season with a record of 8 wins and 2 loses. Khryee Copeland set multiple records.

Concordia University Chicago is... A place where football history is made!

# Cross Country

## Season Stats

The Cross Country team grew to 22 members this year. Record setters included Rachel Rike, Amy Grieshamer, Katelyn Sievert, Nicole Fearrin, Ethan McBee

# COUGAR VOLLEYBALL

*This season saw the Lady Cougars celebrating a 1st place win at the Concordia Invitational Volleyball Tournament, held at Concordia Universtiy Ann Arbor. The 2009 season marked a team record being set by Alex Pinotti - who in her four year career with the Cougars had 236 serving aces*

# Women's Soccer

**Season Stats**

**8 Wins**
**11 Losses**

**Growing stronger fighting harder!**

C.U. Chicago is... A place to go kicking and screaming into the future!

# Men's Soccer

**Season Stats**

**4 Wins**
**14 Losses**
**1 Tie**

**Looking towards the future!**

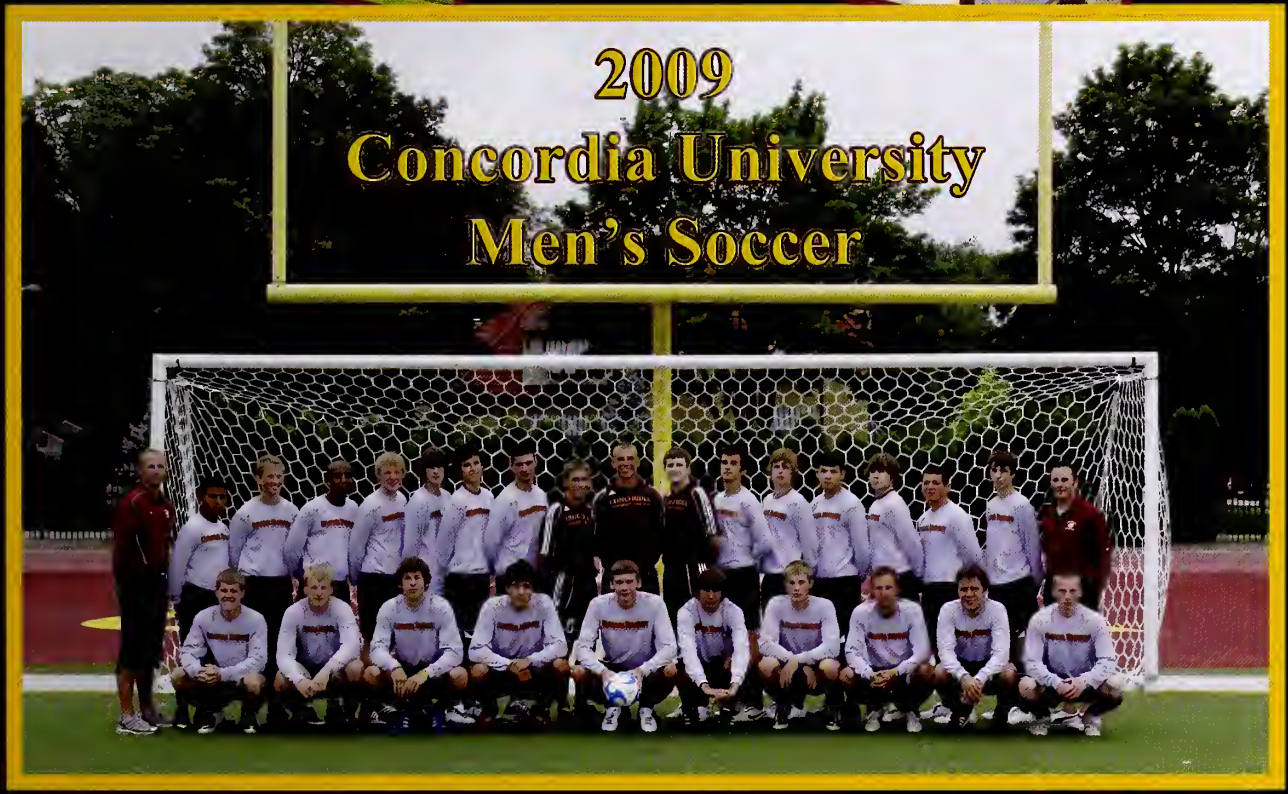

# Concordia Women's Tennis

The women finished their 2009 season with a record of 6-2 in conference and said goodbye to three seniors: Colleen Mullaney, Kate Densford, and Karla Wente

The men finished their season with a record of 5-3 in conference to put them in fourth place overall and said goodbye to senior Josh Wingfield

Ryan Camarena, John Gehm, Jeff Smith, Tim Staffield, Alex Tarullo, Van Thein, Josh Wingfield, Vance Wyatt and Coach Bob Hegner

# Men's Tennis

# Concordia is ....athletic.

**13-12 Regular Season Record**

## 2009 Concordia University Chicago Women's Basketball

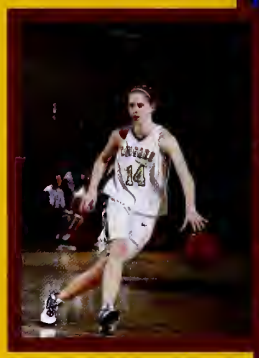

Cheryl Robaczewski, Natalie Ross, Katie Leitermann, Ashley Bartelt, Kellie Murphy, Mielissa Schwab, Marche Smith, Kim Williams, Maja Despot, Michaela Thomas, & Claire Mackey. Coaches: Joshua Steffan, Nicole Rinaldi and Betsy Barlow

***Top left: Natalie Ross***
***Top Right: Kellie Murphy***
***Center Left: Katie Leitermann***
***Center Right: Kim, Katie & Natalie***
***Bottom: Marche Smith***

Noel DeLamar, Drake Adams, Mike Lichtenheld, Mike Klein, John Masterson, Lono Brazil, Deontay Young, Jeff Weberg, Christian Sweatman, Larrell Gary, Lugene Johnson, Justin Hineman, Kyle Strandberg, Ryan Tyszkiewicz, James Morgan, Jacob O'Hara, Tony Kay, and Al Kahlfeldt. Coaches: Tyler Jones, Nail Sabanagic, and R.J. Pavlacka,

***13-12 Regular Season Record***

Deontay Young, above and to the far left, Jeff Weberg in the center and Kyle Stranberg on the right all were outstanding contributors to this years successful team.

# SOFTBALL

Defensive Player of the Year
Michelle Ciric

Most Improved
Sara Bader

Defensive Player of the Year
Colleen Mullaney

Coches Award
Cassie Sletcha

Offensive Player of the Year
Clarissa Gieseke

Connie Kumann Award
Caitlin Richards

MVP
Sam DeFord

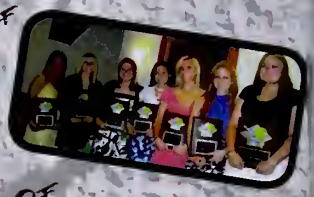

Women's Softball finished the year with the 2nd highest number of wins since 1984 under 1st year coach - Ali Haehnel

Caitlin Richards, Sami DeFord, Betsy Statza, Sara Bader, Michelle Ciric, Kelsey Lipponeur, Laura Hunte, Colleen Mullaney, Clarissa Gieseke, Cassie Slechta, Christina Zwit, Lindsay Paluch, Sara Hogan, Ashlyn Amundson

Head Coach: Ali Haehnel
Assistant Coach: Shavaughne Desecki

This year in addition to having a great season, (Record: 31-9 Home: 9-2 Away: 13-4 Neutral: 9-3 Conference: 16-6) the baseball team added a new backstop to their field, personalized with the Cougar logo.

Eric Ignatowski, Kyle Slechta, Joe Romano, Marty Belchak, Zach Tropp
Dan Linsner, Steve Brown, Micah Buss, Anthony Collaro, Robert Frampton
Joe Angelillo, Steve Brewer, Robert Weis, Anthony McNamara, Tyler Wester
John Kulick, Nick Contorno, Matt Kudlik, Cam Stephens, Brandon Isaac,
Kevin Rush, Jason Jusk, Shawn Miller, Josh Daniels, Brad White, Dan Eichholzer,
John Carden, Nick Parisi, Brian Schwarz
Tommy Meyers, Tony Barreto, Ryan Thorsen, Pat Conlin, Garett Balind, Tim Milroy, John Granato, Nick Skala

# BASEBALL

# TRACK AND FIELD

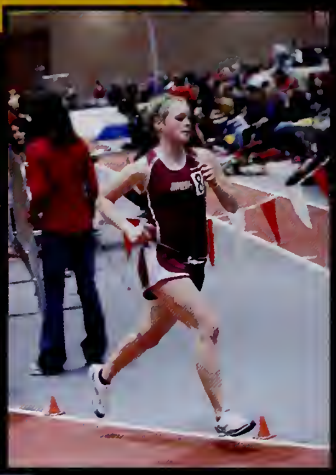

Men: Phil Allman, Sal Azam, Anthony Bukauskas, Steven Campbell, Marcus Cyrus, Eric David, Robert Fraga, Tony Kay, Derek Kieninger, Jacob Kreutzer, Larry Mayne, Ethan McBee, Sal Montes, Anthony Pennella, Chris Petitti, James Pierce, Jon Poppe, Nate Poppe, Justin Richardson, Chris Root, Jack Ruhl, Adam Stricklin, Christian Sweatman, Khara Williams and Chip Wylie.

Women: Amanda Allen, Katie Campogni, Kiara Denholm, Chrissy Diers, Kyla Farquhar, Nicole Fearrin, Amy Grieashamer, Cassie Irwin, Sarah Kirkpatrick, Cheyenne Martinez-Trevino, Beth Munkwitz, Emily Ramey, Rachel Riske, Cheryl Robaczewski, Alex Schmidt, Bree Smith, Priscilla Thermidor, Michaela Thomas, and Maya Williams.

**WOMEN TAKE 1ST IN INDOOR CONFERENCE!**

**TEAM GROWS BY LEAPS AND BOUNDS!**

# Spirit Squad

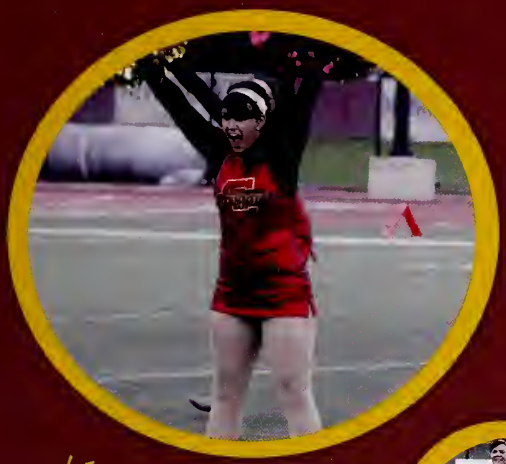

Kelly B.

Bristee

Heather

Olivia

Angelica

Abby

Blythe Harkenrider
Kelly Landstrum
Molly Maas
Coach Dilley
Heather Kroll
Tory Locum
Kursten Brown
Bristee Logan-Giles
Tempest Williams
Abby Hackbert
Alanna Ferber
Olivia Miller
Sarah Mounger
Coach D.
Kelly Bayer
Paige Keesey
Caitlin Berner

# INTRA

# MURALS

*Concordia University Chicago's Campus Recreation and Intramurals program strives to offer exciting, innovative and fun activities for students. This program is an opportunity for students to interact with peers, make new friends and to become more physically active. The program is designed to develop character, leadership and sportsmanship. Although the recreation and intramurals are intended for students, faculty and staff members are welcome to participate.*

# Residential Life

# Brohm and Krauss Halls

## 3rd Brohm

Rachel Solyom, Katie Secombe, Abigail Hoffman, Sam Schroeder, Devin Kwiecinski, Claire Mackey, Olivia Hardy, Sarina Cambell, Bailie Barclay, Alyssa Wolfe, Allison Cassidy, Abigal Bock, Kristin Schoenback, Haley O'Donnell, Megan Daley, Sara Jensen, Tiffany Guerra, Allison Dodgers, Ceara Goree

## 3rd Krauss

Amy Grieshamer, Rachel Powell, Micole Goodman, Allison Jones, Lynae Werner, Lisa Greimann, Kristen Zilz, Laura Swanson, Jesica Nix, Michelle Jamerson, Sarah Wegener, Ashley Yost, Courtney Kimes, Carmen Yargow, Lindsay Paluch, Faith Dubke, Janis Nix, Kayla Brown, Lauren Manzella, Amber Diaz, Dehila DeLeon, Kristina Conrady, Whitney Savage, Kristen Smith, Samantha Jones, Erin Luntzer, Rachel Hartmann, Sarah Rice

# Lindemann Hall

Heidi Scheck, Hope Skoda, Tanya Hocker, Blythe Harkenrider, Lindsay Dyal, Alissa Jenkins, Mary Michaelson, Carolyn Zimmer, Allison Korenchan, Paige Kecseg, Kari Widlowski Rhianna Hughes, Jessica Hedrick, Ashley Ruff, Lyndsey Garlich, Stephanie Thorson, Tory Locum, Kenzie Peters, Abigail Hackbert, Heather Kroll, Melia Redus, Ashley Puchala, Kaitlin Guinther, Jennifer Tinkey, Heather Burke, Ellen Daniel, Cayleigh Sharp, Abigail Eschelbach, Kirrice Williams, Kelly Baumgart, Kelly O'Connell, Amy Powell, and Taylor Stephens

Third Lindemann

James Pierce III, Nathanael Poppe, Khalekidan Melkamu, Daniel Godsey, Ryan Schneider, Samuel Hambissa, Alejandro Lopez, Jacob Roush, Paul Rillet, Brennan Lowe, Jacob Koehler, Matthew Rolf, Jordan Morren, Michael Keller, Justin Glombicki, Jacob McCormack, David Rivera, Adam Carnehl, Thomas Brannam, Jacob Olsen, Adam Stricklin, Joshua Schelp, Cedric Rhone, DeJon Collins, Jacob Kreutzer, Hunter Mason, Robert Schwarz, Christopher Nguyen, Phillip Cooper, Maxwell Baumbach.

Second Lindemann

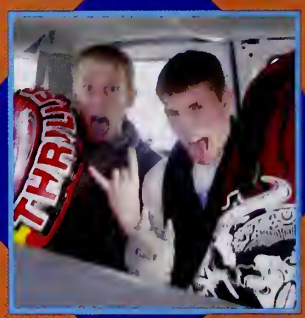

Brent Summer, Anthony Nelson, Phillip Allman, Tim Fote, Lucas Antioho, Daniel Messina, Matthew Kusch, Christopher Root, Brandon Hilk, Ryan Howard, Kyle Salesky, Dalton, Lorenzen, Brian Clapp, Thomas Ortiz, Joel Nehrt, Andrew Shine, Brian Lopez, Jordan Schaller, Jay Brunstetter, Ethan McBee, Cameron Banks

First Lindemann

# Kohn Hall

Brittany Willard, Brittany Wolf, Marissa Anderson, Beth Munkwitz, Kathryn Mooers, Olivia Miller, Rebecca Lamski, Jordan Von Dielingen, Jasmine Hikes, Kendra Saylor, Kerry Riley

First Kohn

Bree Smilth, Alexandria Sharp, Cassie Irwin, Ashlyn Amundson, Breenne Abel, Michelle Gauen, Caitlin Benner, Kelly Bayer, Melanie Miles, Kathleen Herboth, Paviliay Appleberry, Carlea Marvos, Deanna Kanppe, Magdalena Kucek, Diana Gouskos, Courtney Lederer, Abigail Burkee, Melanie Gerecke, Abby McCartney, Tegan Pfortmiller, Kathryn Armstrong

Second Kohn

Mei Yang, Eo Youn, Hwang, Arielle Carson, Kellie Murphy, Hyo Hee Kim, Gina Huang, Dallas Boesdorfer, Elizabeth Pirok, Amanda Allen, Jocelyn DeLano, Olivia DeSimone, Ruth Bedell, Ryane Ottengheime, Caitlyn Dailey, Charity Olson, Jennifer Vaughn, Jyssica Paulson, Kyla Farguhar, Molly Marcis, Kyla Stigon

Third Kohn

# DAVID

1st David
John Granato, Shawn Miller, Ryan Thomer, Kasey Ray, Tyler Wester, Derek Binnig, Jacob Schultz, Daniel Lechleitner, Nick Contorno, Colin Hansen, Lucas Gorman, Robert Weis, Michael Peterson, Josh Daniels, Jason Mueller, Scott Illich and John Cordes.

2nd David
James Zunni, Micah Bost, Ross Daughtery, Garett Balind, Bobby Kolon, Jason Jusk, Nick Parisi, Eric Ignatowski, Brian Schwarz, Kevin Rush, Matt Kudlick, Steve Brown, Zachary Braddy, Marcus Boozell, Stephen Buhr, Martin Belchak Jr., Cameron Scphens, Nicholas Worthen, Cameron Johnson, David Dwyer, Dan Linsner, Timothy Milroy, Robert Frampton, John Hurley and Adric Jackson.

3rd David
Kevin Thompson, James Rodriguez, Jeffery Smith, Dominique Clandy, Jonathon Johnson, Samuel Key, Zachary Brumbaugh, John Hellekson, Khara Williams, Jonathon Hand, David Schultz, James Williams, Michael Wayne Gant, Matthew Anderson, Andrew Monkemeyer, Vance Wyatt, Andrew Gorczynske, Khyree Copeland, Terence Miller, Patrick Hill, Christopher Brune, Ryan Stechlow, Andrew Davidson, Micah Braddy, Zachary Wesson, Andrew Montgomery, Simon Iyasere and Mike Men[illegible]

1st Jonathan:
Samantha Sands, Sarah Moldenhauer, Kenna Maloney, Margaret Reck, Felicia Rieckers, Crystal Hernandez, Rebekah Christopherson, Laura Hawkinson, Rebekah Postma, Kelley Lipponeur, Elizabeth Stalza, Alyssa Stephens, Hannah Roth, Amy Becker, Brooke Zeddies, Bristie Logan-Giles, Pamela Tate, Jordan Body, and Tempest Williams.

2nd Jonathan:
Melissa Vogt, Kara Denholm, Sarah Michaelsen, Faith Decker, Sarah Potter, Nancy Wietfeldt, Amber Trink, Shelby Clubb, Kathy Campogni, Lisa Grunlund, Molly Maas, Melissa Mathre, Melissa Gould, Jessica Topp, Vanessa Washington, Katie Leitzmann, Michelle Serio, Rebecca Aumann, and Jennifer Haney.

3rd Jonathan:
Brannea Taylor, Michaela Thomas, Bri Taber, Jessica Duchin, Lynn Freese, Jenna Geyer, Amanda Pasche, Holly Powell, Ashley Jensema, Eryn Sahs, Jennifer Look, Katie Rolf, Kristin Zielke, Amanda Davis, Sarah Glinke, Alexandra Satkowiak, Ashley Friedrich, Allison Eichwedel, Ashley Muehl, Rachel Adam, Iris Castellanos, Rachel Keebner, and Elsa Mauruz.

# JONATHAN

# Mary

Nicole Cramer, Kaye Dusek, Bob Fabrey, Lee Martin, Kelsey Lane, Ethan Lee Schmitt, Jake Roberts, Michael Mueller, Michael Villalobos, Andrew Poole, Sergeant Adam Sohn, Jason Harvey, Patrick Anderson, Jared Ludwig, Mark Bartenhagen, Bill Reagan, Lee Lynch, Andrew Pastorius, Sean Moore, Zachary Gaumnitz, Landon Zaunbrecher, Matthew Rosier, George Randall, Ben Lamp, Adam Kamp, Max Bay, Matthew Cardenas, Jeremy Smith, Kyle Hinkle, Jake Sprunk, Ying Yu

SECOND

THIRD

NORTH

Elyse Lanier, Calista Ruth, Christina Peers, Chelsea Trowbridge, Kelsie Kloess, Laura Blanton, Brittany Nettinga, Kathryn O'Shea, Jackie Bernling, Barbara Demsford, Rachel Blasej, Kayla Cline, Jamie Sullivan, Colleen Weems, Courtney Rear, Tiffany Ahlgren, Sarah Westenkirchner, Emily Freels, Holly Hughes, Rose Reiser, Dani Dunham, Jennifer Eagington, Melissa Little, Hannah Marske, Rachel Cooper, Brianna Siefermanson, Lin Nan Yang

# SOUTH

Crystal orozco, Sarah Hogg, Rose Rodriquez, Ceare Goree, Emily Ramey, Ashley Blackwell, Rebecca Schlichting, Ariell Zemaitis, Krisen Erickson, Kristin Brown, Sarh Kirkpatrick, Katelyn Sievert, Molly Gyman, Alecia Darnstaedt, Miranda Cooper, Cristina Talpos, Jennifer Moss, Elizabeth Jenson, Chelsea King, Ashley Barr, Mara Despot, Ruby Nambo, Nichelle Pearson, Alexandra Schrade, nicole Beartin, Katrina Brandage, Katherine Brown, Jey Schroeder, Priscilla Thermidor

# THIRD

# SECOND

Marcus Strong, Raymond Torres-Jeffery, Anthony Barreto, Joey Angelillo, John Bender, Ryan Ashley, Christian Del Aguila, Christian Dear, Steven Brewer, Joseph Romano, Robert Fraga, Kellen Hastings, Jon Meyer, Chris Harrison, Patrick Conlin, John Kathek, Cody Shambo, Jacob Mertz, Eric Cardenas, Christopher Thompson, Laurence Barajas, Timothy Stafield, Simeon Raddatz

# FIRST

Thomas Kimes, Jonathan Poppe, Alan Lowery, Jacob Clapsadelle, Reinald Ross, Ross Maroe, Christopher Petitte, Marcus Cyrus, Hector Garcia, Zach Zieschang, Ryan Camarena, Tyler Miller, Timothy Kimes, Eugene Johnson, Christian Sweatman

# Martha

# GROSS

# FALL

# THOMAS STREET APARTMENTS

# C.U. CHICAGO IS...FAMILY

CONCORDIA
UNIVERSITY

# FACULTY & STAFF

**Gary Wenzel**
Dean of the College of Arts & Sciences

**Kevin Brandon**
Dean of the College of Education

**Jeff Hynes**
Vice President for Student Life & Leadership Development & Dean of Students.

**Walter Catlow**
Dean of the College of Business

**Tom Jandris**
Dean of the College of Graduate & Innovative Programs

Karin Anderson
Deb Arfsten
Jennie Asher
Naveeda Athar
Anne Baird
Dan Bardy

Gary Bertels
Dan Bishop
Jean Bojes
Fred Boos
Kevin Borchers
Maurice Boyer

Katherine Brandon
Kevin Brandon
Anita Bredis-Bilsens
Charles Brown
Erika Buhring
Richard Calhoun

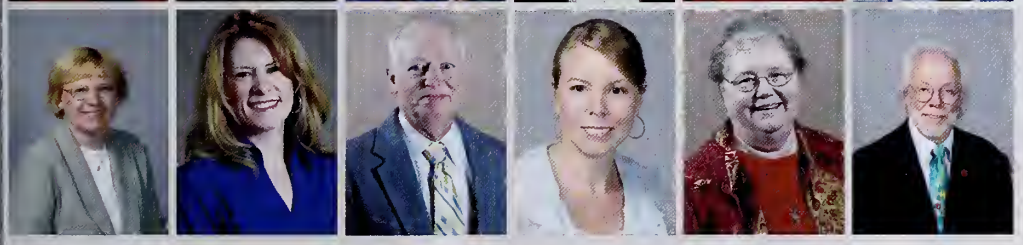

Astrida Cirulis
Kathleen Craft
William Crowley
Jodie Dewey
Sandra Doeriing
Clark Dubois

# Faculty and Staff

*President Johnson*

*Dr. Fred Boos*

*Dr. Dennis Witte*

Bill Duey
Rachel Eels
Jim Egan
Eunice Eifert
Susan Ericcson
Mike Eschelbach

Richard Fischer
Wanda Foster
Mia Garcia-Hills
Maria Gedrock-Malo
Mary Goetting
Brenda Graham

Cynthia Grant
Jody Hanson
Heather Harder
Rachel Helfrich-Tobin
Rich Helmke
Julie Hinz

Louvenia Hollins
Jeff Hynes
Carol Jabs
Tom Jandris
Jonathan Kohrs
Pam Konkol

Lila Kurth
Jonathan Labs
Bruce Larson
Carol Leli
Jie Lin
Morgan Lord

Craig Lustoff
Amanda Maddocks
Jenna Mahay
Viviana Martinez
Jayme McGhan
Rosario Medina

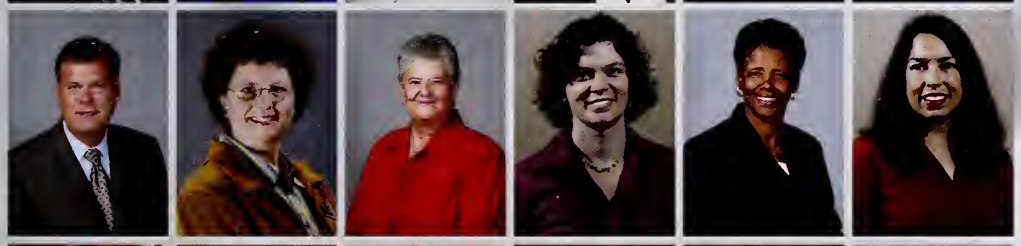

Alan Meyer
Betty Ann Mocek
Marilyn Moehlenkamp
Michelle Morkert
Verna Nickerson
Isabel Nunez

Emily Parker
Ardelle Pate
William Pierros
Jerry Pinotti
Laura Pollom
Anthony Przeklasa

Caryn Putra
Erik Rasmussen
Erin Real
Carol Reiseck
Peter Renn
John Rhodes

Richard Richter
David Rogner
Craig Sale
Lorinda Sankey
Claudia Santin
Deb Serra

Alan Simon
Paul Sims
Judy Skorek
Roberta Smith
Dara Soljaga
Robert Sorensen

Kurt Stadwald
Jonathan Stahlke
Andrew Steinmann
Mike Sukowski
Dan Tomal
Rebecca Truman

Margaret Trybus
Tom Vonhagel
Mark Waldron
Camille Ward
Lauren Wellen
Steve Wente

Gary Wenzel
Denny Witte
Scott Hendricks

## The Residence Life Staff

**Scott Hendricks, Katie Watkins, Felicia Owens, Rick Trethewey & Andrew Pollom**

Winner of 2010
President & First Lady
Student Leadership Award

# YEARBOOK

## STAFF

# PILLARS

# C.U. Chicago is..."

"A place I can call home, school, and hangout. Concordia is pretty chill." - Amber Diaz, CA [sophomore]

"My life!" -Simeon Raddatz, OH [freshman]

"A **launching pad** into a life of consistent growth and success." -David Collins, IL

"The place where I met the coolest and most awesome people in the world! I love Concordia!" -Sandy Castillo, IL [freshman]

"A world away from where I'm from but nonetheless it's lots of fun. I miss the shiny slot machines, but here at Concordia - I'm fulfilling my dreams" -Miranda Cooper, NV

"An outstanding Christian school that provides everyone the support to be successful" -Kyre, IL [freshman]

"Home to the greatest chicken to ever walk the earth" -Sean Newman, IL [sophomore]

"The best thing that has happened since mint ice cream! -Josh Wingfield, WI [senior]

"A small town in a big city" -Ryan Ballard, IL

"A **unique, nurturing community** on the outskirts of one of the world's largest cultural epicenters. Yay CUC!" -Elliot Small, OH [senior]

"A community of young adults developing into productive and progressive members of society" - Dennis Davidson, IL [senior]

"My home away from home" - Abigail Burkee, CO [freshman]

"Community, my family, and tied to my heart" -Deb Serra, IL [faculty]

# serving

"Where everyone knows your name" -Christina Zwit, IL [senior]

"A place that is wonderful for people watching!" -Allison Jones, IL [junior]

"The best college I've attended, I am honored to be a student at this university" -Ray Lenz, IL [senior]

"A place of friendship and community where we make friends with people who share the same beliefs" -Nicole Conradi, IL [senior]

"A great university, close enough to things familiar but far enough for new experiences!" -Jordan Body, IL [freshman]

"Utopia on earth" -Tim Staffeld, IN [freshman]

"Good! Great faculty and staff - I had a great time coming out of high school" -Juan Dominguez Jr, IL [junior]

"In the words of Bill and Ted...most excellent!" -Ryan Howard, CA [freshman]

"A great place to grow in God's Word and a great place to make tons of friends" -Megan Forester, IL [sophomore]

**"The only school I have ever wanted to go to and now I'm here and loving it!"**

-Olivia Miller, MO [freshman]

"An institution of impassioned learning" -Geralyn M. Fitzgerald. IL [senior]

"A place where you meet lifelong friends" -Elise Olker, IL [senior]

"An experience that I never expected it to be!" -Matt Kudlik, IL [senior]

"Filled with beautiful people" -Ethan McBee, MI [freshman]

**"A GREAT place to live. I love being able to walk around and say hi to everyone you see. CUC rocks!"** -Jon Hand, IL [junior]

"A place to meet lifelong friends" -Roger Moore, IL [senior]

"A place where you can be yourself" -Jessica Baker, MI [junior]

"A place to meet loving people" -Anonymous [senior]

"The place where professors care!" -Janin Hueria, IL [junior]

**"An awesome place where I have lasting friendships, fun things to do, and a place to help strengthen my faith."** -Dehlia DeLeon, TX [sophomore]

"My home away from home with great friends that are my family" -Kenzie Peters, WI [freshman]

"A place where everyone is a creeper in their own way." -Ashley Jensema, WI [junior]

"A foundation that creates servants for the Lord; making disciples from men and women" -Marie Nachtwey, IL [senior]

# SENIORS

# Grads

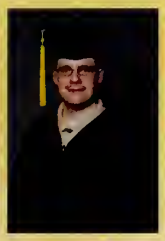
Patrick Anderson

Vito Angelico

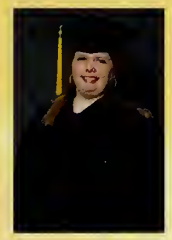
Rebecca Antio

Wade Arthur

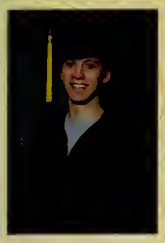
Brian Babick

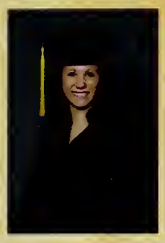
Leann Baker

Monika Belcik

Lindsay Benacka

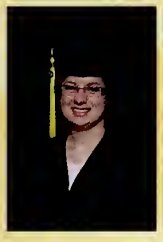
Jillian Blakley

Rachel Blase

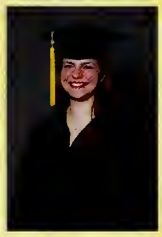
Elisabeth Bliese

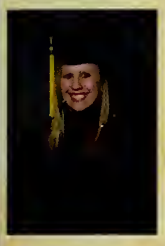
Cassie Block

Jacqueline Boatman

Janine Bolling

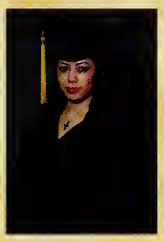
Jessica Bonilla

Sarah Bossard

Jennifer Boudreau

Brittan Braddock

Zachary Braddy

Katie Bunger

Kathryn Bush

Courtney Campbell

Kathryn Campogni

Sandra Cano

Amelia Carlson

Carla Carswell

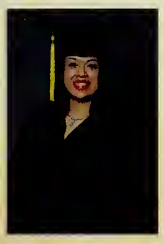
Priscilla Chavez

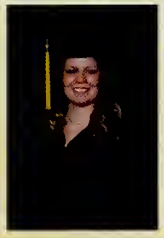
Alicia Ciconte

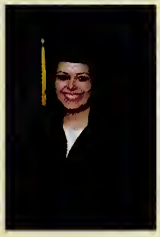
Kimberly Coffey

Nicole Conradi

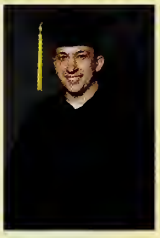
Daniel Cooper

Kari Costa

Jarin Davis

Jocelyn Delano

Sara Denninger

Kathryn Densford

Nhat Do

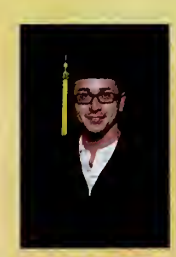
Philip Doublestein

Matthew Douglas

Roanna Douglas

Erin Draski

Faith Dubke

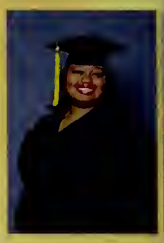
Leigh Dunston

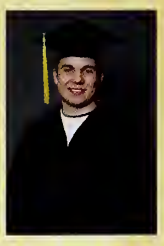
Daniel Eckler

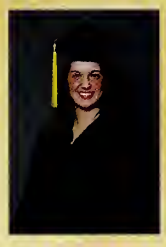
Jennifer Edgington

Brian Elstner

Deborah Fallahay

Angel Fedele

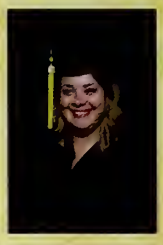
Brittany Feher

Heydee Fernandez-Abrego

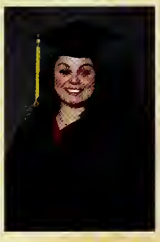
Andrea Fiordirosa

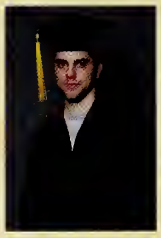
Anthony Francia

Manuel Franco

Emily Freed

Corinne Freundt

Allison Friedrich

Amanda Garcia

Lisa Giers

Dana Gordon

Nicole Green

Kristen Gunnes

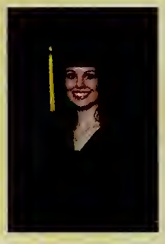
Jennifer Haney

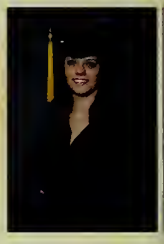
Angela Hartmann

Linda Haslett

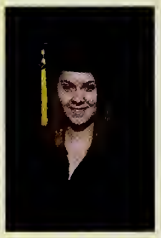
Sarah Hayward

Kari Herbst

Meredith Hill

Pat Hill

Michael Holzkopf

Holly Hughes

Amanda Iliadis

Joseph Irons

Brandon Isaac

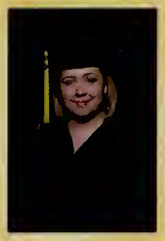
Kathleen Isdale

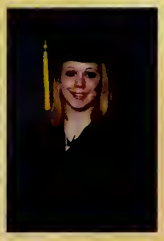
Dawn Jensen

Jessica Jordan

Erin Jures

Jason Jusk

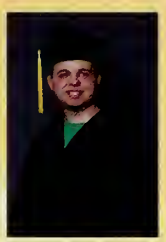
Adam Karnick

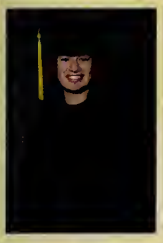
Roxanne Kavanagh

Rhonda Kelley

Shannon Kimes

Erich Kittlaus

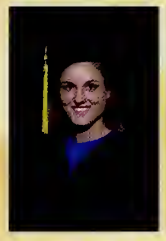
Meghan Kline

Trena Knight

Katherine Koenig

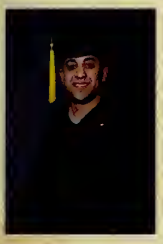
Samuel Kruel

Matt Kudlik

Brian LaVaque

Elyse Lerner

Eric Lewis

Nicole Liller

Daniel Linsner

Fabiola Lopez

Andrew Macaione

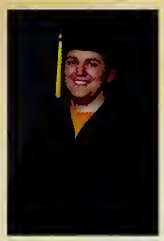
Dylan Mack

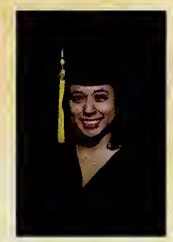
Yesenia Madrigal

Jacquelyn Magnuson

Belinda Martin

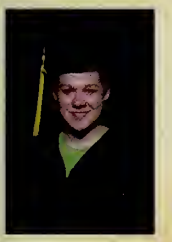
Leah Martin

Jenise Martinez

John Masterson

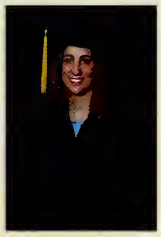
Melissa Mathre

Monica McMillan

Maritza Medrano

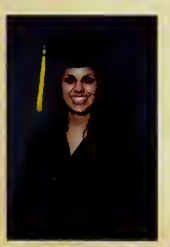
Lourdes Mendez

Jonathan Meyer

Thomas Meyers

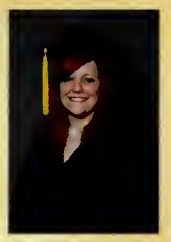
Catherine Mick

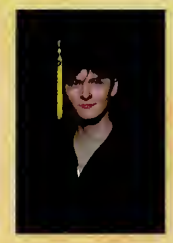
John Millett

Dennsa Mohamed

Sean Moore

Ashleigh Mounger

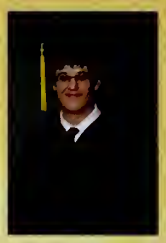
Jared Mundt

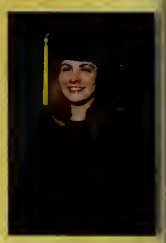
Beth Munkwitz

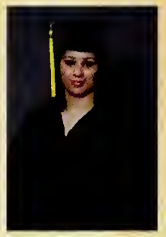
Silvia Murillo

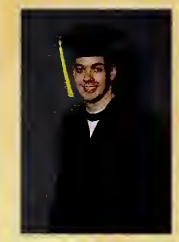
Nathan Murray

Danilo Nevarez

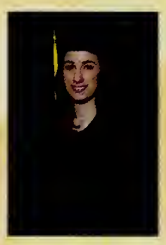
Melissa Niemeyer

Christopher Niermann

Steven Nix

Elise Olker

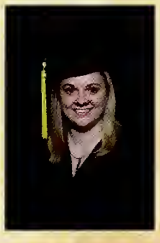
Katie Olson

Matthew Palake

Nancy Parra

Benjamin Parviz

Lissette Perez

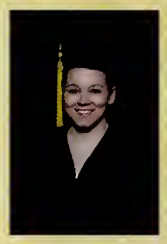
Shanna Pierce

Alesandra Pinotti

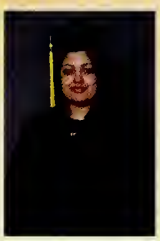
Biridiana Pintor

Matthew Polsdofer

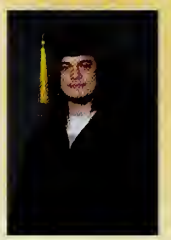
Matt Procik

Iris Prusak

Amanda Rakow

Christopher Ramire

Caitlin Rath

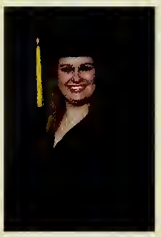
Rosa Reiber

Paul Rieger

Rachel Riske

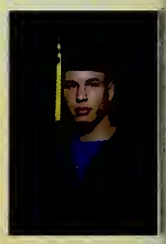
Jaime Rodriguez

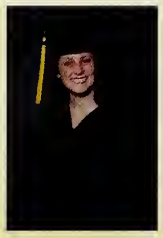
Amy Rongaus

Rebecca Sandersfeld

Rosa Santos

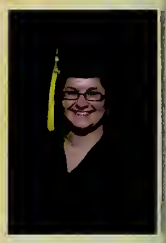
Elizabeth Schanbache

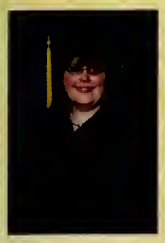
Gretchen Schneider

Danielle Schoenheider

Michael Schubert

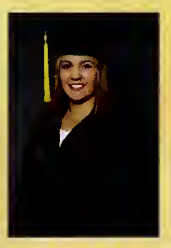
Melissa Schwab

Jordan Scifres

Elliot Small

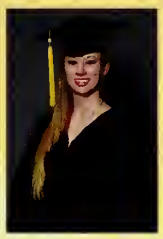
Kari Smedberg

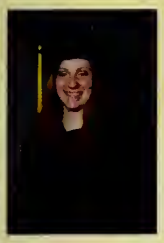
Katilin Snow

Robert Stanisz

Scott Stephens

Nathanael Szobody

Rosialand Thompson

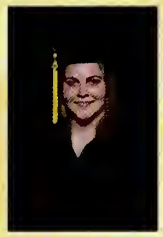
Kelly Thueme

Tyler Timm

Randall Tisdale

Zach Tropp

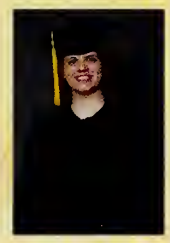
Jacqulyn Trulove

Anita Unzueta

Francisco Vargas

Jennifer Vaughn

Luis Villava

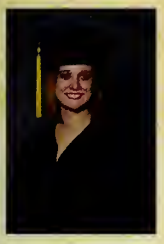
Karla Wente

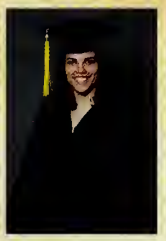
Sarah Wesemann

Diana Wesloski

Kari Widlowski

Stacy Widstrand

Rhonda Winbush

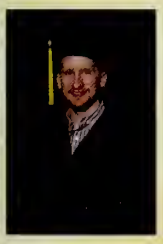
Joshua Wingfield

Jaci Yackee

Metasha Young

Ryan Young

Stephanie Zimmer

Kelly Zvalla

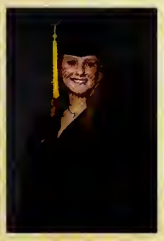
Christina Zwit

Congratulations!
God Bless You

# Seniors

Don Abernathy

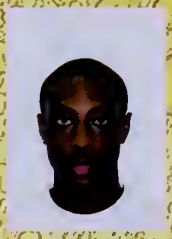
Drake Adams

Joseph Almaoui

Katherine Bahr

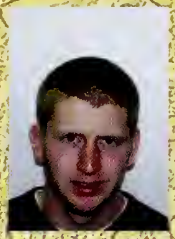
Ryan Ballard

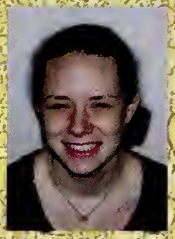
LaBree Barclay

Kenneth Bares

Zachary Bauknecht

Ruth Bedell

Stephanie Berning

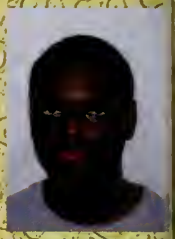
Nehemiah Blackwe

Nicole Block

Laura Blodgett

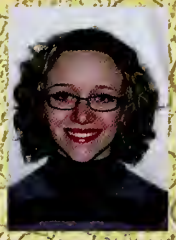
Abigail Bock

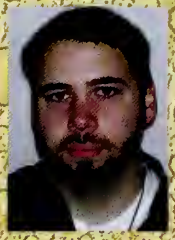
Richard Bodden

Maritza Botello

Sarah Bratz

Michelle Brauer

Katarzyna Broclawik

Alan Brooks

Paul Brooner

Kayla Brown

Leslie Brown

Chris Buccieri

Matthew Burmeiste

Jonathon Cardenas

Melissa Cardenas

Iris Castellanos

Fatimah Chaudhary

Kayla Cline

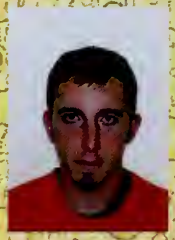
Andrew Cluck

Matthew Cochran

Michael Cooper

Melissa Cortes

Eric Craddock

Gabriel Cruz

Jason Curley

Dennis Davidson

Andrew Davis

Olivia DeSimone

Sandra Diaz

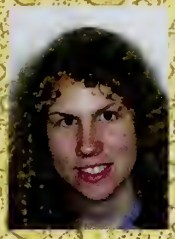
Anna Doeren

Virginia Dunlap

Peter Eberling

Karen Eigenmann

Stephanie Ellis

Luke Erber

Matthew Escobedo

Luke Esselman

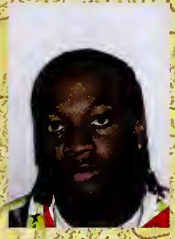
Everett Evans

Marina Fernandez

Amanda Finke

Geralyn Fitzgerald

Christina Flores

Anita Ford

Timothy Fote

Jesus Galan

Lisa Galles

Cheryl Geniesse

Andrew Gerzevske

Jenna Geyer

Erik Gillaspie

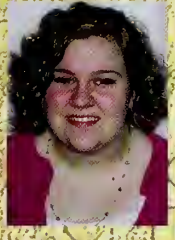
Megan Glass

Micah Glenn

Virginia Golchert

Julia Gomez

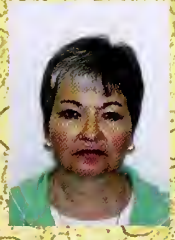
Suzanne Graham

Meagan Green

Angela Gregory

Rosita Griggs

Sandra Guzman

Lindsay Halawith

Keith Halverson

Jonathan Hand

Richard Harkins

Christopher Harrison

Linda Haslett

Jaymes Hayes

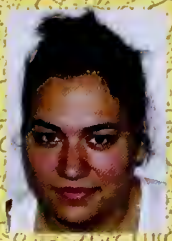
Chelsea Heap

Luke Heller

Susan Helmke

Naomi Hite

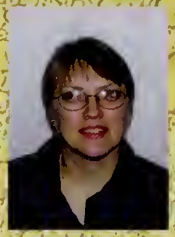
Victoria Hoffmann

Kyrie Hook

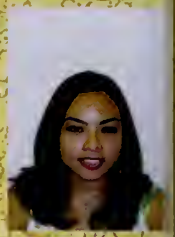
Janin Huerta

Kathleen Isdale

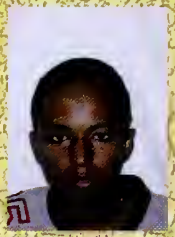
Simon Iyassu

Courtney Jennison

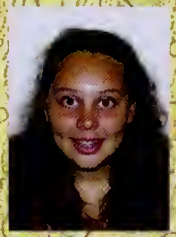
Ashley Jensema

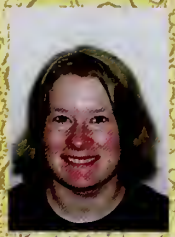
Bethany Johnson

Christina Johnson

Allison Jones

Andrew Kammrath

Osama Karim

Kimberly Keane

Kurt Kerrigan

Jennifer Kettler

Derek Kieninger

Tina Klementzos

Katie Kloess

Philip Klopke

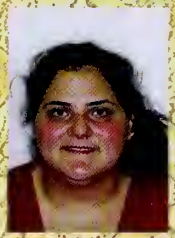
Torrie LaBarbera

Richard Lach

John Lally

Daisy Lara

Abigail Lauer

Katie Leitermann

Raymond Lenz

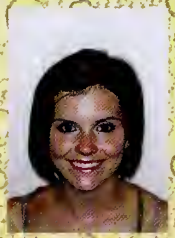
Tina Lewandowski

Priscilla Little

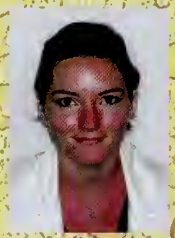
Chandra Lockyer

Bartholomew Loos

Helen Loving

Addy Lozano

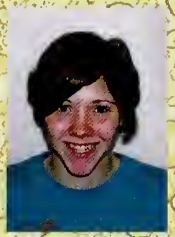
Rebecca Maass

Gregory Mack

Jennifer Majczan

Michael Marotta

Marisa Marzillo

Wallace McCanles

Nicole McReynolds

Richard Meglio

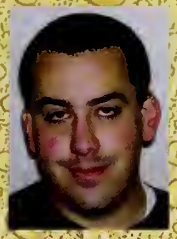
Steve Melegos

Michael Mello

Emily Meske

Sara Michaelsen

Stacie Milostan

Andrew Monkemeyer

Katie Mueller

Colleen Mullaney

Jamie Mumber

Jared Mundt

Molly Muther

Marie Nachtwey

Amber Nahnsen

Karin Nalefski

Brittany Newton

Rebecca Olinski

Charity Olson

Kaitlyn O'Shea

Chloe Paredes

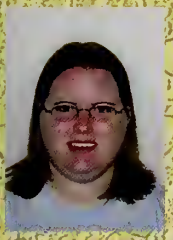
Jessica Peterson

Laura Piel

Katie Potter

Martha Ramirez

Laura Reiter

Jerry Resudek

Paul Rieger

Julia Rinegar

Debra Robaczewski

Alisha Rolling

Jason Rouleau

Joshua Rusnak

Teresa Ruvalcaba

Momcilo Ryan

Evan Sanft

Jessika Schilling

Layna Schneider

Matthew Schorr

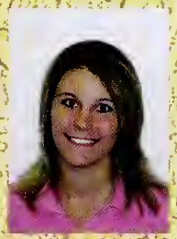
Jeanne Schroedter

David Schultz

Ryan Schwartz

Mary Sedivec

Martha Seib

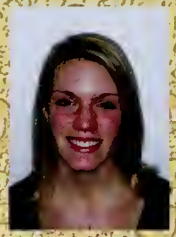
Michelle Seris

Christopher Simmons

Kyle Slechta

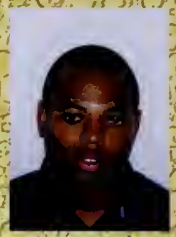
LaMar Smith

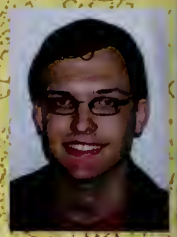
Adam Sohn

Christina Specht

Elizabeth Sprosty

Elicia Stainbrook

Michelle Stephens

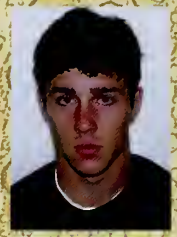
Scott Stephens

Megan Stewart

Marsha Stokes

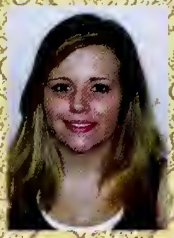
Stephanie Stork

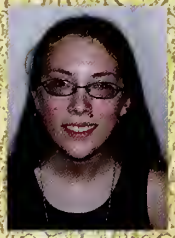
Laura Swanson

Rachel Swasko

Zechary Teasdale

Charles Tejcek

Janet Tenesa

Vanesa Teran-Martinez

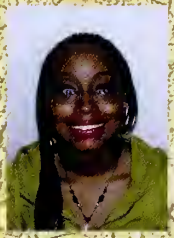
Laquesha Thornton

Erin Tibben

Amber Trink

Curtis Underwood

Kaitlin Unruh

Jack Walker

Visaria Wang

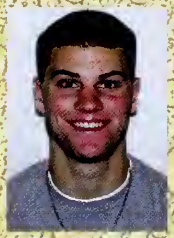
Lukas Weeks

Thomas Westphal

Kimberly Williams

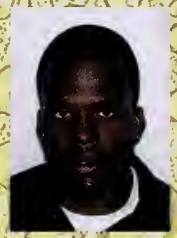
Curtis Wilson

Melissa Windeknecht

Krista Woldeit

James Wood

Piotr Zdrzalka

Violetta Zdrzalka

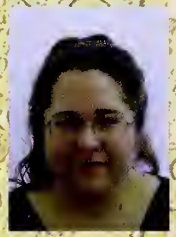
Melinda Ziman

Stephanie Zimmer

Christina Zwit

*Kari Widlowski represented her class and spoke at the fall commencement on December 12, 2009.*

**** From: Crest Hill, IL*
**** Degree: graduated with a Bachelor of Arts in Communications with a minor in Psychology.*
**** When she grows up she wants to: Be a sign language interpreter.*
**** Activities on Campus: Spiritual Life, Improv group, Residental Life staff & Intramurals.*
**** The best thing about Concordia is... "I love how close our Concordia community is: everyone knows everyone else (from fellow students, to teachers, faculty and even to our cafeteria workers), and we all look out for one another. We know our teachers and they expect us to give our best no matter what, and they keep us on track when we seem to be getting overwhelmed.".*

*Christopher Niermann spoke for the spring commencement class on May 8, 2010.*

**** From: Napoleon, Ohio*
**** Major: Communications*
**** When he grows up he wants to be a spy.*

*The best thing about Concordia is: The ability to be so actively involved with so many activities without making life "too crazy."*

*"A diploma isn't just a receipt that says 'we were here.' It signifies both our experiences that we have had and our challenges that we have met and overcome."*

# Deaconess Internship Placement

Janine Bolling

Lutheran Mission Society - Baltimore, MD

Jennifer Kettler

Concordia Lutheran Ministries - Cabot, PA

"We give thanks to God always for you all, constantly mentioning you in our prayers, remembering before our God and Father your work of faith and labor of love and steadfastness of hope in our Lord Jesus Christ." -1 Thessalonians 1:2-3

"In everything set them an example by doing what is good. In your teaching show integrity, seriousness and soundness of speech that cannot be condemned, so that those who oppose you may be ashamed because they have nothing bad to say about us." -Titus 2:7-8

# DCE Internship Placement

Josh Rusnak - Prince of Peace Lutheran Church, Springfield, VA
Peter Berauer - Saint Matthew Lutheran Church, Lemont, IL
Zech Teasdale - Saint John's Lutheran Church, Defiance, OH
Becky Maass - Immanuel Lutheran Church, Bridgman, MI
Charity Olson - Trinity Lutheran Church, Urbana, IL
Alli Oppenneer - Saint John's Lutheran Church, Conover, NC

# JUNIORS

# Juniors

R[illegible]

Kelly Ahern

James Alderson

Laura Alva

Laura Anderson

Robert Anderson

Roy Anderson

Carlo Ansino

John Arthur

Rebecca Ashram

Lindsey Bach

Sara Bahr

Nathan Bahr

Jessica Baker

Mary Balaisch

Lauren Balint

[illegible]

Kayleigh Bailey

Haley Bassett

Nicole [illegible]

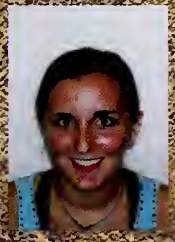
Jaqueline Belting

Joseph [illegible]

Daisy Bernhofer

Marcy Brewell

Clinton Boyd Jr.

Megan Brady

Tamara Brown

Lee Brownell

Rebecca Bruce

Ashley Bruce

Kenny Brown

Steven Brown

Christy Bradley Jr.

Zachary Bumbaugh

Mark Burgoyne

Stephen Bahr

Anthony Bukanich

Sahanaira Bush

Micah Butz

Adam Carnohl

Allison Casad

Ariana Castrejon

Jason Chaplain

Jennifer Charnesky

[illegible]

Michelle Cinc

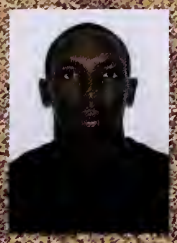
Dominique [illegible]

David Cohen

Anthony Collins

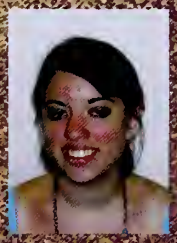
Nichole Conrad

Kaelyn Cooper

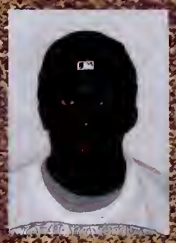
Rhyne Copeland

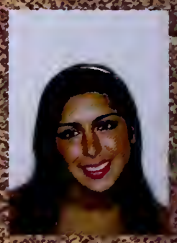
Patricia Croon

Rocco Daher

Patrick Dalton

Amanda D[illegible]

[illegible]

[illegible]

[illegible]

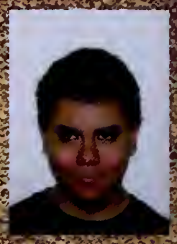
Juan Domínguez

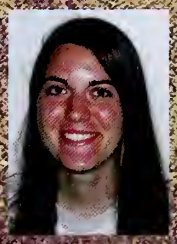
[illegible]

Andrew Dyer

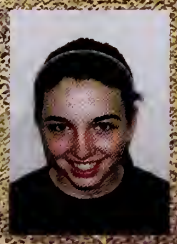
Dana Dunn

[illegible]

Alison Eichwald

Jessica Espino

Joshua Evans

Lynn Frasse

Alexandra Fletz

Hector Fuentes

Michelle Fuller

[illegible]

Ellen Gibbons

Sarah [illegible]

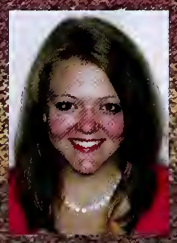
[illegible]

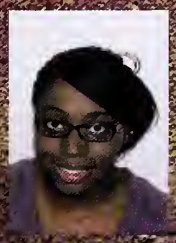
Brittany Graham

Lisa Greenpaul

Janet Grimes

Katherine Gue

Angela Gutierrez

Leidi Guzman

Marcus Hall | Quentin Harris | Jacob Heackel | Tristan Hinrikson | Brian Hopper | Cory Howard | Michael Hu[illegible]

[illegible] | [illegible] | [illegible] | [illegible] | Kaylee [illegible] | Cameron Johnson | Laura Kaiblleisch

Casey Kelley | Sarah Kibblesmith | Benjamin Klingberg | John Klocke | Steven [illegible] | [illegible] | [illegible] Lundstrom

[illegible] | [illegible] | Michael Lichtenheld | [illegible] | [illegible] | [illegible] | Bonnie Magallon

[illegible] | [illegible] | [illegible] | [illegible] | [illegible] | Elsa Montiz | Larry Mayne

Courtney McGarvey | [illegible] | Kimberley Miller | Alessandra Montiel | Ashley Moore | Katherine Mueller | Michael Mueller

Jurgen Munro

Breanna Nabbuuga

Arif Nazir

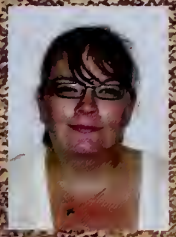
Catherine Nessling

Sean Newman

Danielle Nicholson

Jamie Nice

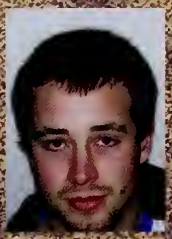
Jon-Erik Nielsen

Rebecca Nolasco

Lucas Nolan

April Nowak

Joseph Nunez

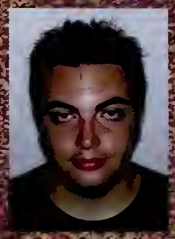
Kevin Perez

Ofelia Perez

Jessica Phillips

Olivia Pikes

Suzanne Popper

Andria Post

Vitaliy Pou

Rachel Powell

Josef Ray

Joni Rebarcak

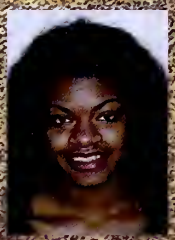
Daytesia Redmond

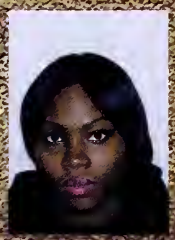
Nina Reed

Alan Reid

Rachella Adel Reyes

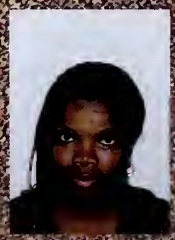
Kim Rhodes

Sarah Rice

Justin Richardson

Kovanyha Rickett

John Riehl

Kimberlyn Rolle

Nicole Rosado

David Rosenbaum

Michael Royce

Ashley Sabol

Samantha Salerno

Kathleen Salfen

Lynn Kay Sandi

Nicole Santos

Steven Sawyer

Kristin Schmidt

Rebecca Schmidt

Samantha Schroeder

Leon [illegible]

Jennifer Sidorowicz

Corey Smith

Jeffrey Smith

Jeremy Smith

[illegible]

[illegible]

Stephanie [illegible]

[illegible]

[illegible]

[illegible]

Anna [illegible]

Stephanie [illegible]

Kristen Strom

Alex Tarquito

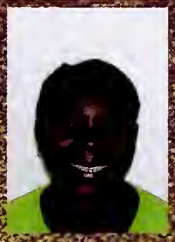
Christian Tavares

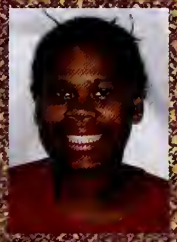
Michael Thomas

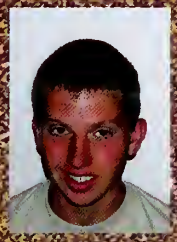
Kevin Thomson

Ashley Tovar

Vanessa Trejo

Melissa Trowbridge

Chelsea Turner

Mahira Uhel

Jake Vail

Zachary Vah

Miriam Villanueva

[illegible]

Robert Wacker

Carmen Wagner

Bryan Waterland

Lauren Westerman

Carey Whitcomb

Nicholas Wortham

[illegible]

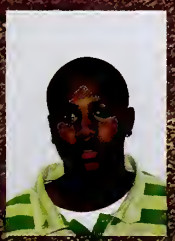
[illegible]

[illegible]

[illegible]

[illegible]

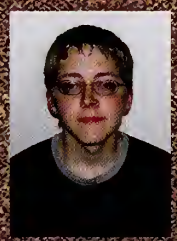
[illegible]

# sophomores

# Sophomores

Scott Abrams

Kathryn Albrecht

Amanda Allen

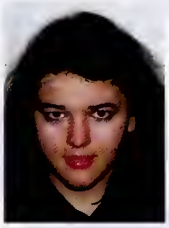
Delilah Almaoui

Timothy Anas

Matthew Anderson

Pavilya Appleberry

David Arthur

Andrea Avalos

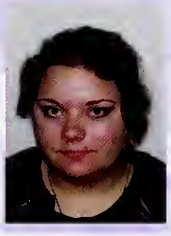
Jaclyn Baird

Alexander Barrows

Kelly Baumgart

Amy Becker

Martin Beckman

Martin Belchak

Hemmely Bello

Kevin Berg

Edward Beringer

Ryne Blaising

Gerard Bolling

Marcus Boozell

Richard Borrowdale

John Bradshaw

Kristin Brandon

Kirsten Brown

Kristina Bruce

Katrina Brundage

Christopher Brune

Alyson Cannon

John Carden

Arrielle Carson

Anais Catala

Kristie Cekus

Rebekah Christopherson

Aaron Clippard

Shelby Clubb

David Collins

Kristina Conrady

Rachel Cooper

Joahanna Cordova

Caitlin Daley

Andrew Davidson

Sarah Dawursk

Christopher Decker

Samantha DeFord

Noel DeLaMar

Dehlia DeLeon

Amber Diaz

Michael Dingman

Adam Dinkelman

Allison Dodgers

Jessica Donnermeyer

Michael Draniczarek

Jessica Duchin

Matthew Eby

Timothy Edwards

Kelly Engelking

Kristen Erixon

Abigail Eschelbach

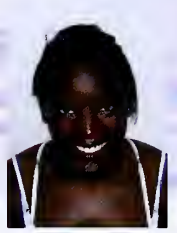
Kyla Farquhar

Katherine Foley

Megan Forster

Robert Frampton

Robert Fratto

Ashley Friedrich

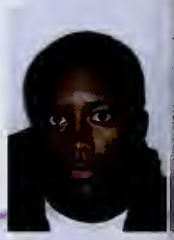
Michael Gant

Jazmin Garcia

Natasha Garner

Vanessa Gonzalez

Nichole Goodman

Charles Gordon II

Martine Grayson

Amy Grieashamer

Lisa Gronlund

Abigail Hackbert

Brock Harding

Rachel Harman

Laura Hawkinson

John Hellekson

Daisy Hernandez

David Hernandez

Yesenia Hernandez

Vanessa Herrera

Candice Hessee

Justin Hineman

Katherine Holmes

Ryan Howard

Andrew Howe

Trinidad Huerta

Kevin Hughes

John Hurley

Christopher Jahns

Amy Janz

Alyssa Jesser

Chris Jones

Samantha Jones

Stephanie Karolus

Rachel Keehner

Samuel Key

Courtney Kimes

Chelsea King

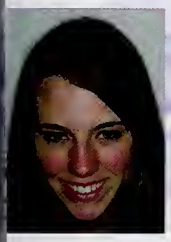
Abigail Kline

Justin Knabach

Keven Landry-Pass

Loreta Lappo

Alyss Logli

Ryan Luke

Erin Luntzer

Molly Maas

Julie Mahnke

Lauren Manzella

Molly Marcis

Chayanne Martinez

Hannah Maske

Carlea Mavros

Hana Angeli Mendoza

Yecenia Mexicano

Brittany Miller

Terrence Miller

Timothy Milroy

Elizabeth Molotla

Andrew Montgomery

Gilbert Morales

Jessica Moreno

Jennifer Moss

Kellie Murphy

Dorothy Naumann

Joel Nehrt

Jesica Nix

Kathy Nunez

Kathryn Orland

Ryane Ottengheime

Kaitlyn O'Kane

Lindsay Paluch

Amanda Pasche

Andrew Pastorius

Cara Marie Patton

Jyssica Paulson

Nichelle Pearson

Anthony Pennella

Jonathan Piel

Elizabeth Pirok

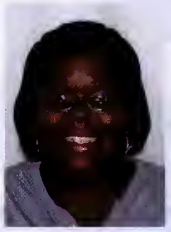
Nia Pitman

Shasheena Polk

Sarah Potter

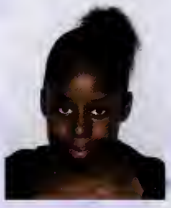
Tamika Price

Caroline Quintana

Simeon Raddatz

Kelly Rettinger

Ruben Rico

Nathaniel Riedel

David Rivera

Princela Rivera

Adriana Rodrigue

James Adam Rodriguez

Ronald Roman

Christopher Root

Claudia Rosas

Lindsey Ruiz

Michelle Russell

Eryn Sahs

Ivette Sanchez

Alexandra Satkowiak

Manthan Satyawadi

Whitney Savage

Morgan Scheer

Ryan Sciascia

Heather Seils

Kelly Simmons

Cassie Slechta

Elizabeth Sluis

Brittany Small

Kirsten Smith

David Sodetz

Lauren Souza

Anita Stefanek

Cameron Stephens

Kyla Stigdon

Kyle Strandberg

Ryan Strehlow

Abigail Swanson

Brianna Taber

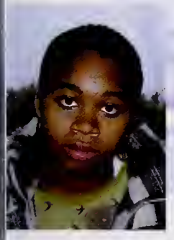
Bianca Taylor

Russell Taylor

Ernesto Thermidor

Samantha Tomlinson

Jessica Topp

Vanessa Washington

Sarah Wegener

Michael Weil

Lynae Werner

Michael Werner

Brad White

John Wiemer

Jessica Wolotowsky

Zachary Worman

Carmen Yagow

Ashley Yost

Timothy Zbytniewski

Brooke Zeddies

Kristen Zilz

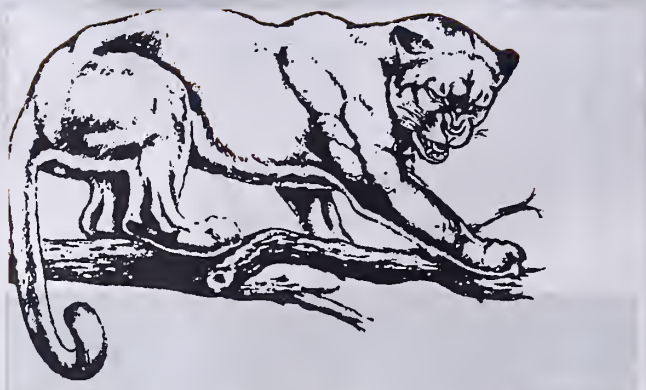

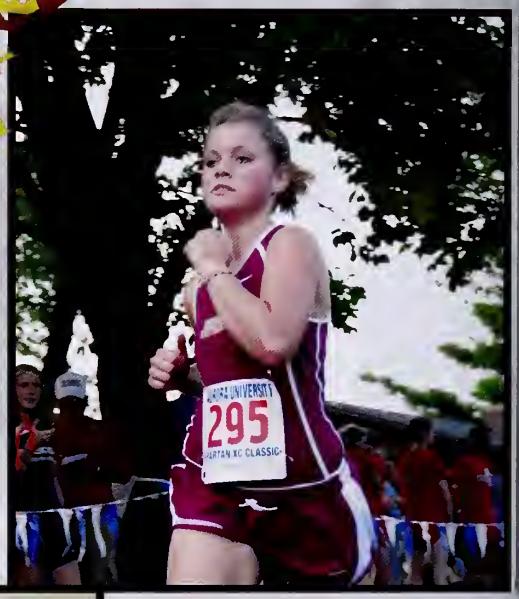
295

# Freshmen

Breenna Abel

Veronica Aitcheson

Julie Alfaro

Phillip Allman

Jenna Aloia

Ashlyn Amundson

Marisa Anderson

Joey Angelillo

Kathryn Armstrong

Jaclyn Bahlmann

Andre Baker

Cameron Banks

Laurence Barajaz

Bailie Barclay

Ashley Bartelt

Kelly Bayer

Angela Bellafiore

Caitlin Benner

Kyle Bergmann

Martin Bidas

Damien Bishop

Ashley Blackwell

Jordan Body

Eunice Bogdan

Brittany Borman

Steven Brewer

Taurean Brewton

Jessica Brouillet

Katherine Brown

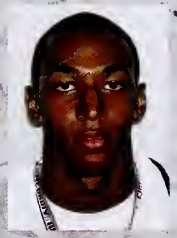
Michael Brown

Breanna Brummell

Jay Brunstetter

Anna Brutlag

Heather Burke

Abigail Burkee

Ryan Camarena

Diana Camarillo

Steven Campbell

Rene Castillero

Sandy Castillo-Guzman

Charleny Cerrato

Laura Chavez

Elise Collazo

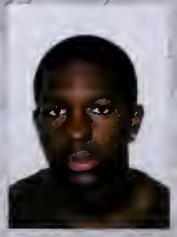
DeJon Collins

Yang Cong

Patrick Conlin

Kelly Conroy

Nick Contorno

Miranda Cooper

Marcus Cyrus

Antonio Daily

Megan Daley

Ellen Daniel

Joshua Daniels

Alecia Darnstaedt

Christian Dear

Daniel Debonnett

Maja Despot

Joshua Diaz

Alexander Duffin

Lindsay Dyal

Mateusz Dziubek

Blair Eddington

Mar'Quezie Edmonds

Daniel Eichholzer

Mikeisha Ellis

Jesse Favela

Nicole Fearrin

Nadine Felix

Alanna Ferber

Dominick Ferrara

Joseph Ferraresi

Eleanor Fiala

Marc Fini

Charles Francis

Ashley Gargula

Lyndsey Garlich

Kaitlin Gauthier

Melanie Gerecke

Guysheena Gibson

Clarissa Gieseke

Joseph Giovenco

Justin Glombicki

Daniel Godsey

Vanessa Gomez

Ryan Gonzalez

Ethan Goodman

Ceara Goree

Lucas Gosling

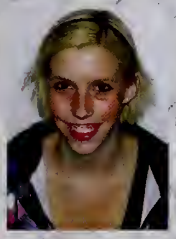
Diana Gouskos

Molly Gowen

John Granato

Jillian Green

Tiffany Guerra

Kara Guinan

Andy Gutierrez

Anthony Guttke

Meaz Hajdarovic

Jonathan Hamrick

Colin Hansen

Jody Hanson

Olivia Hardy

Blythe Harkenrider

Kellen Hastings

Jessica Hedrick

Brian Heller

Kayla Henckel

Kathleen Herboth

Crystal Hernandez

Jasmine Hikes

Brandon Hilk

Tanya Hocker

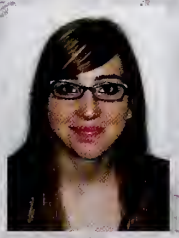
Abigail Hoffmann

Sarah Hogan

Adam Holmstrom

Rhianna Hughes

Laura Hunte

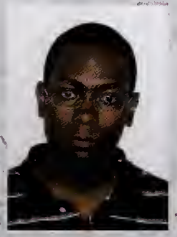
Kyle Hykes

Scott Illich

Cassandra Irwin

Samantha Jelderks

Alissa Jenkins

Sara Jensen

Elizabeth Jenson

Jasmine Johnson

Jonathan Johnson

Al Kahlfeldt

Matthew Kamm

Catherine Keating

Paige Kecseg

Michael Keller

Thomas Kimes

Timothy Kimes

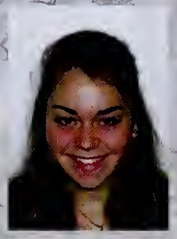
Sarah Kirkpatrick

Deanna Knappe

Jacob Koehler

Allison Korenchan

Nicole Kreiss

Jacob Kreutzer

Heather Kroll

David Krzyzewski

Magdalena Kucek

John Kulick

Amanda Kurtz

Matthew Kusch

Nicholas Kuta

Rebecca Lamski

Marcus Lane

Diana Le

Courtney Lederer

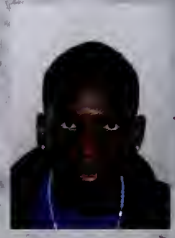
Armani Lee

Antonio Leon

Zhengyu Li

Kelsey Lipponeur

Daniel Lockett

Tory Locum

Bristee Logan-Giles

Bryan Lopez

Brennan Lowe

Alan Lowrey

Guadalupe Loza

James MacCallum

Marcin Maciocha

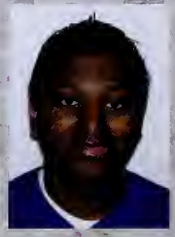
Cecil Maddela

Victoria Malina

Kenna Maloney

Lawrence Maraviglia

Ross Maroe

Cheyenne Martinez-Trevino

Hunter Mason

Rachel Matheny

Ethan McBee

Abby McCartney

Jacob McCormack

Emily McGoorty

Khalekidan Melkamu

Robert Mendel

Jacob Mertz

Daniel Messina

Kyle Meyer

Mary Michaelsen

Melanie Miles

Elizabeth Miller

Olivia Miller

Tyler Miller

Sarah Moldenhauer

Salvador Montes

Kathryn Mooers

Sarah Mounger

John Mueller

Michael Murphy

Patricia Murphy

Ruby Nambo

Anthony Nelson

Christopher Nguyen

Jacob Olsen

Crystal Orozco

Thomas Ortiz

Abby Overway

Haley O'Donnell

Melissa Palomino

Taylor Pavlik

Kenzie Peters

Michael Peterson

Christopher Petitti

Tegan Pfortmiller

Al Popova

Jonathan Poppe

Nathanael Poppe

Rebekah Postma

Amy Powell

Joanna Ptasinski

Ashley Puchala

Emily Ramey

Samantha Randleman

Melia Readus

Margaret Reck

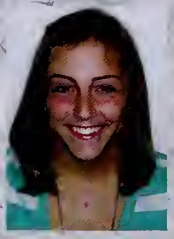
Rachael Reeves

Jacqueline Renteria

Cedric Rhone

Caitlin Richards

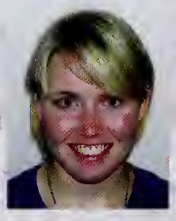
Felicia Rieckers

Luis Rivera

Noel Rivera

Cheryl Robaczewski

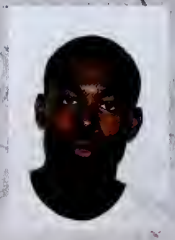
Henry Robbins

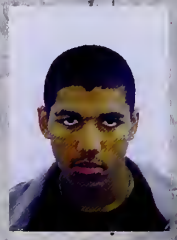
Theodore Roberson

Kristi Rodriguez

Matthew Rolf

Alberto Roman

Javier Roman

Natalie Ross

Reginald Ross

Hannah Roth

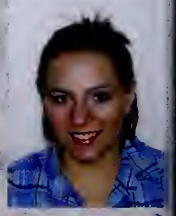
Shelby Lynn Roth

Jacob Roush

Ashley Ruff

Jack Ruhl

Mayra Ruiz

Kelly Rybarczyk

Anthony Saddy

Kyle Salesky

Izamar Salgado

Jordan Schaller

Heidi Scheck

Josh Schelp

Rebecca Schlichting

Alexandra Schmidt

Ryan Schneider

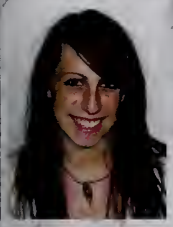
Kristin Schoenback

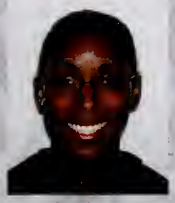
Joy Schroeder

Michelle Schulte

Jacob Schultz

Robert Schwartz

Katie Seccombe

Darius Shade

Cody Shambo

Alexandria Sharp

Cayleigh Sharp

Joseph Shaw

Andrew Shine

Katelyn Sievert

Melinda Silva

Noel Sima Ndong

Hope Skoda

Susanne Slimak

Bree Smith

Jocelyn Smith

Spencer Smith

Cassie Soltwedel

Rachel Solyom

Emily Sonstroem

Amanda Spallek

Timothy Staffeld

Julia Stanley

Elizabeth Statza

Patrick Stein

Alyssa Stephens

Taylor Stephens

Brittany Stevanovich

Margaret Stevens

Adam Stricklin

Marcus Strong

Brent Sumner

Alisha Suvada

Christian Sweatman

Sabrina Taraszka

Jamal Taylor

Priscilla Thermidor

Christopher Thompson

Stephanie Thorson

Christopher Tidmore

Jennifer Tinkey

Raymond Torres-Jeffery

Pamela Tosie

Daniel Tran

Shane Treder

Alison Van Orman

Jacklin Vargas

William Vasquez

Rumaire Villegas

Ana Vizcaino

Jordan Von Dielingen

Mara Vukmarkaj

Melissa Wallace

Victoria Walters

Joe Walthour

Ziwen Wang

Michael Warren

Robert Weis

Tyler Wester

Rosalyn Westerfield

Daron Wiley

Kendall Willett

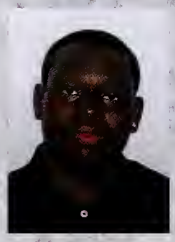
Anthony Williams

James Williams

Khara Williams

Kirrice Williams

Tempestt Williams

Whitley Wilson

Alyssa Wolfe

Brittany Wolff

Jianwang Xing

Julie Zamudio

Monica Zavala

Arielle Zemaitis

Zachary Zieschang

Erin Zimdars

Carolyn Zimmer

James Zinni

Daisy Zuluaga

Abel, Breenna 59, 105
Abel, Breenne 59
Abernathy Jr., Don 84
Abrams, Scott 41, 99
Adam, James 102
Adam, Rachel 61, 93
Adams, Drake 49, 84
Ahern, Kelly 93
Aitcheson, James 93
Aitcheson, Veronica 105
Alba, Tanya 93
Albrecht, Kathryn 99
Alfaro, Julie 105
Allen, Amanda 43, 52, 59, 99
Allman, Phil 52
Allman, Phillip 19, 58, 105
Almaoui, Delilah 99
Almaoui, Joseph 84
Aloia, Jenna 105
Amundson, Ashlyn 59, 105
Anas, Tim 26
Anas, Timothy 99
Anderson, Karin 71
Anderson, Laura 93
Anderson, Marisa 105
Anderson, Marissa 59
Anderson, Matthew 60, 99
Anderson, Patrick 62, 79
Anderson, Robert 93
Anderson, Roy 93
Anfuso, Carla 93
Angeli, Hana 101
Angelico, Vito 79
Angelillo, Joe 51
Angelillo, Joey 63, 105
Anne, Rechelle 96
Antio, Rebecca 79
Antioho, Lucas 58
Appleberry, Pavilya 59, 99
Arduino, John 93
Arfsten, Deb 71
Armstrong, Kathryn 59, 105
Arthur, David 99
Arthur, Wade 79
Asher, Jennie 71, 90
Ashley, Ryan 63
Athar, Naveeda. 71
Aumann, Rebecca 61, 93
Avalos, Andrea 99
Azam, Sal 52
Babick, Brian 79
Bach, Lindsey 93
Bader, Sara 50, 93
Bagley, Dr. William 35
Bahlmann, Jaclyn 105
Bahr, Katherine 84
Bahr, Nate 41, 92
Bahr, Nathan 93
Baird, Anne 71
Baird, Jaclyn 99
Baker, Andre 105
Baker, Jessia 3, 7
Baker, Jessica 27, 77, 93
Baker, Leann 79
Baker, LeAnn 35
Balducci, Mary 93
Balind, Garett 51, 60, 93
Ballard, Ryan 76, 84
Banks, Cameron 19, 58, 105
Barajaz, Larry 41, 63, 105
Barclay, Bailie 57, 105
Barclay, LaBree 84
Bardy, Dan 71
Barelt, Ashley 63
Bares, Kenneth 84
Barlow, Betsy 48
Barreto, Anthony 51, 63
Barrows, Alexander 99
Bart, John 19, 93
Bartelt, Ashley 48, 105
Bauknecht, Zach 11, 62, 84
Baumbach, Maxwell 7, 58
Baumgart, Kelly 19, 28, 58, 99
Bayer, Kelly 53, 59, 105
Bayly, Alfred 1
Becker, Amy 61, 99
Beckman, Marty 41, 99
Bedell, Ruth 44, 59, 84
Belchak Jr., Martin 51, 60, 99
Belcik, Monika 26, 79
Bellafiore, Angela 105
Bello, Hemmely 99
Belvery, Kayleigh 93
Benacka, Lindsay 79
Bender, John 18, 27, 28, 63
Benner, Caitlin 59, 105
Bennett, Hallie 35, 93
Beran, Nicole 93
Berauer, Peter 91
Berg, K. 28
Berg, Kevin 19, 27, 99
Bergmann, Kyle 105
Beringer, Edward 99
Berning, Jackie 19, 62, 93
Berning, Stephanie 19, 65, 84
Bertels, Gary 71
Bidas, Martin 105
Binninger, Derek 60
Bishop, Damien 105
Bishop, Dan 71
Blackwell, Ashley 63, 105
Blackwell, Nehemiah 84
Blaising, Ryne 99
Blakley, Jillian 79
Blasé, Rachel 35, 62, 79
Bliese, Elisabeth 19, 79
Block, Cassie 35, 79
Block, Nicole 84, 116
Blodgett, Laura 62, 84
Boatman, Jacqueline 3, 40, 43, 79
Bobka, Joseph 93
Bock, Abigail 6, 35, 57, 84
Bodden, Richard 84
Body, Jordan 61, 77, 105
Boesdorfer, Dallas 10, 11, 59, 93
Bogdan, Eunice 105
Bojes, Jean 71
Bolling, Gerard 8, 19, 27, 28, 62, 99
Bolling, Janine 7, 8, 19, 62, 79, 90
Bonilla, Jessica 79
Boos, Dr. Fred 71, 72
Boozell, Marcus 60, 99
Borchers, Kevin 10, 11, 71
Borman, Brittany 105
Borrowdale, Richard 99
Bossard, Sarah 19, 79
Boswell, Matt 41, 93
Botello, Maritza 84
Boudreau, Jennifer 79
Boyd Jr., Clinton 41, 93
Boyer, Maurice 71
Braddock, Brittan 19, 79
Braddy, Micah 60, 93
Braddy, Zachary 60, 79
Bradley, Sam 39
Bradshaw, John 99
Brandon, Katherine 71
Brandon, Kevin 71
Brandon, Kristin 99
Brannam, Thomas 58
Bratz, Sarah 84
Brauer, Michelle 84
Braun, Lauren 93
Brazil III, Lono 49, 93
Bredis-Bilsens, Anita 71
Brend, Rebecca 93
Brewer, Steven 51, 63, 105
Brewton, Taurean 105
Britton, Nick 41, 93
Broclawik, Katarzyna 84
Brooke, Mr. 28
Brooks, Alan 84
Brooner, Paul 39, 62, 84
Brouillet, Jessica 105
Brown, Charles 71
Brown, Katherine 63, 105
Brown, Kayla 35, 57, 84
Brown, Kirsten 35, 53, 63, 99
Brown, Leslie 84
Brown, Mike 41, 105
Brown, Robin 93
Brown, Steve 51, 60, 93
Bruce, Kristina 99
Brudniak, Christa 93
Brumbaugh, Zac 19, 60, 93
Brummell, Breanna 105
Brundage, Katrina 63, 99
Brune, Chris 41, 60, 99
Brunstetter, Jay 58, 105
Brutlag, Anna 105
Buccieri, Chris 84
Budenholzer, Mark 62, 93
Buhr, Stephen 60, 93
Buhring, Erika 71
Bukauskas, Anthony 10, 11, 41, 52, 93
Bunger, Katie 79
Burke, Heather 58, 105
Burkee, Abigail 59, 76, 105
Burmeister, Matthew 84
Bush, Kathryn 79
Bush, Samantha 93
Buss, Micah 51, 60, 93
Calhoun, Richard 71
Camarena, Ryan 47, 63, 105
Camarillo, Diana 105
Cambell, Sarina 57
Campbell, Courtney 79
Campbell, Steven 52, 105
Campogni, Katie 52, 61, 79
Cannon, Alyson 99
Cano, Sandra 79
Captain, Police 39
Carden, John 51, 60, 99
Cardenas, Eric 41, 63
Cardenas, Jonathon 84
Cardenas, Melissa 84
Carlson, Amelia 79
Carlson, Amy 16, 116
Carnehl, Adam 58, 94
Carson, Arielle 59, 99
Carswell, Carla 79
Cassidy, Allison 57, 94
Castellanos, Iris 61, 84
Castillero, Rene 19, 105
Castillo, Sandy 76
Castillo-Guzman, Sandy 106
Castrejon, Ariana 94
Catala, Anais 99
Catlow, Walt 71
Cekus, Kristie 99
Cerrato, Charleny 106
Chaplain, Jason 94
Charneske, Jennifer 94
Chaudbary, Fatimah 84
Chavez, Laura 106
Chavez, Priscilla 79
Christiansen, Piera 94
Christopherson, Rebekah 61, 99
Ciconte, Alicia 35, 79
Ciric, Michelle 50, 94
Cirulis, Astrida 71
Clancy, Sean 35
Clapp, Brian 41, 58
Clapsaddle, Jacob 41, 63
Claridy, Dominique 11, 41, 60, 94
Cline, Kayla 62, 84
Clippard, Aaron 99
Clubb, Shelby 61, 99
Cluck, Andrew 84
Cochran, Matthew 7, 84
Coffey, Kimberly 35, 79
Cohen, David 94
Collaro, Anthony 51, 94
Collazo, Elise 106
Collins, David 35, 76, 99
Collins, DeJon 41, 58, 106
Cong, Yang 106
Conlin, Pat 51, 63, 106
Connor, Nicbole 94
Conradi, Nicole 77, 79
Conrady, Kristina 19, 57, 99
Conroy, Kelly 106
Contorno, Nick 51, 60, 106
Cooney, Katilyn 75, 94, 116
Cooper, Daniel 79
Cooper, J. 10, 11, 41
Cooper, Michael 84
Cooper, Miranda 19, 63, 76, 106
Cooper, Phillip 58
Cooper, Rachel 43, 62, 69, 98, 99
Copeland, Khryee 41
Copeland, Khyree 11, 41, 60, 94
Corchran, Matthew 62
Cordova, Joahanna 100
Cortes, Melissa 84
Costa, Kari 35, 79
Craddock, Eric 19, 84
Craft, Kathleen 71
Croon, Patricia 94
Crowley, William 71
Cruz, Gabriel 84
CUC, WCGR 36
Curley, Jason 8, 10, 62, 84
Cyrus, Marcus 41, 52, 63, 106
Daher, Rocco 94
Daily, Antonio 41, 106
Daley, Caitlin 19, 59, 100
Daley, Megan 39, 57, 106
Dalton, Patrick 94
Daniel, Ellen 10, 11, 58, 106
Daniels, Josh 51, 60, 106
Darnstaedt, Alecia 26, 39, 63, 106
Daughtery, Ross 60
David, Eric 52
Davidson, Andrew 60, 100
Davidson, Dennis 76, 84
Davis, Amanda 61, 94
Davis, Andrew 19, 84
Davis, Jarin 41, 79
Dawursk, Sarah 100
Dear, Christian 41, 63, 106
Debonnett, Daniel 106
Decker, Chris 41, 100
Decker, Faith 61, 94
DeFord, Sami 50, 100
Del Aguila, Christian 63
DeLaMar, Noel 49, 100
Delano, Jocelyn 59, 79
DeLeon, Dehlia 57, 77, 100
Denholm, Kiara 35, 52, 61, 94
Denninger, Sara 79
Densford, Kate 46, 62, 79
Desecki, Shavaughne 50
DeSimone, Olivia 59, 85
Despot, Maja 48, 63, 106
Dewey, Jodie 71
Diaz, Amber 57, 76, 100
Diaz, Joshua 106
Diaz, Sandra 85
Dielingen, Von 112
Diers, Chrissy 52
Diers, Christina 62, 94
Dilley, Coach 53
Dingman, Michael 41, 100
Dinkelman, Adam 100
Do, Nhat 80
Dodgers, Allison 57, 100
Doeren, Anna 85
Doering, Sandra 71
Dominguez Jr., Juan 77, 94
Donnermeyer, Jessica 100
Doublestein, Philip 80
Douglas, Matthew 80
Douglas, Roanna 80
Draniczarek, Michael 100
Draski, Erin 80
Dubert, Roseann 94
Dubke, Faith 19, 57, 80
Dubois, Clark 71
Duchin, Jessica 61, 100
Duey, Bill 72
Duffin, Alexander 106
Duke, Andrew 19, 94
Dunlap, Virginia 85
Dunston, Leigh 80
Durham, Darci 62, 94
Durkin, Sean 41
Dwyer, David 8, 41, 60, 92
Dyal, Lindsay 44, 58, 106
Dyke, Van 97
Dziubek, Mateusz 106
Eberling, Peter 85
Eby, Matt 10, 11, 62, 100
Eckler, Daniel 80
Eddington, Blair 106
Edgington, Jennifer 8, 10, 11, 35, 62, 80
Edmonds, Mar'Quezie 41, 106
Edwards, Timothy 100
Eels, Rachel 72
Egan, Jim 72
Egebrecht, Mike 41, 94
Eichholzer, Dan 51, 60, 106
Eichwedel, Allison 61, 94
Eifert, Eunice R. 27, 72
Eigenmann, Karen 28, 85
Ellis, Mikeisha 106
Ellis, Stephanie 85
Elstner, Brian 80
Engelking, Kelly 35, 44, 100
Erber, Luke 62, 85
Ericcson, Susan 72
Erixon, Kristen 19, 35, 63, 100
Eschelbach, Abigail 10, 11, 19, 58, 100
Eschelbach, Mike 72
Escobedo, Matthew 85
Espino, Jessica 94
Esselman, Luke 85
Evans, Everett 85
Evans, Joshua 94
Fair, Quentesa 62
Fallahay, Deborah 80
Farquhar, Kyla 52, 59, 100
Favela, Jesse 41, 106
Fearrin, Nicole 42, 52, 106
Fedele, Angel 80
Feher, Brittany 80
Felix, Nadine 106
Ferber, Alanna 53, 106
Fernandez, Marina 35, 85
Fernandez-Abrego, Heydee 80
Ferrara, Dominick 106
Ferraresi, Joseph 106
Fiala, Eleanor 106
Fini, Marc 106
Finke, Amanda 7, 8, 69, 85
Fiordirosa, Andrea 35, 80
Fischer, Richard 72
Fitzgerald, Geralyn M. 77, 85
Flores, Christina 85
Foley, Katherine 100
Ford, Anita 85
Forester, Megan 77
Forster, Megan 100
Foster, Wanda 72
Fote, Tim 8, 10, 11, 58
Fote, Timothy 85
Fraga, Robert 52, 63
Frampton, Robert 51, 60, 100
Francia, Anthony 80
Francis, Charles 106
Franco, Manuel 80
Fratto, Robert 100
Freed, Emily 7, 8, 62, 69, 80
Freese, Lynn 61, 94
Freundt, Corinne 80
Friedrich, Allison 80
Friedrich, Ashley 61, 100
Fritz, Alexandra 94
Fritz, Lexi 7
Galan, Jesus 85
Galles, Lisa 35, 85
Gant, Michael 60, 100
Garcia, Amanda 80
Garcia, Hector 63, 94
Garcia, Jazmin 100
Garcia-Hills, Mia 72
Gargula, Ashley 106
Garlich, Lyndsey 58, 106
Garner, Natasha 100
Gary, Larrell 49
Gauen, Michelle 59, 94
Gauthier, Kaitlin 106
Gedrock-Malo, Maria 72
Gehm, John 45, 47, 94
Geniesse, Cberyl 35, 85
Gensche, Sarah 8
Gerecke, Melanie 59, 106
Gerzevske, Andrew 60, 85
Geyer, Jenna 61, 85
Gibbons, Ellen 94
Gibson, Guysheena 106
Giers, Lisa 80
Gieseke, Clarissa 50, 106
Gillaspie, Erik 19, 85
Giovenco, Joseph 107
Glass, Megan 19, 85
Glenn, Micah 10, 11, 85
Glinke, Sarah 61, 94
Glombicki, Justin 58, 107
Godsey, Daniel 58, 107
Godwin, Malcolm 41
Goetting, Mary 72
Golchert, Virginia 85
Gomez, Evelyn 11
Gomez, Julia 85
Gomez, Vanessa 107
Gonzalez, Ryan 107
Gonzalez, Vanessa 100
Goodman, Ethan 107
Goodman, Nichole 57, 100
Gordon, Dana 80
Gordon II, Charles 100
Goree, Ceara 57, 63, 107
Gosling, Lucas 60, 107
Gould, Melissa 10, 11, 61, 94
Gouskos, Diana 59, 107
Gowen, Molly 28, 63, 107
Graham, Brenda 72
Graham, Brittany 94
Graham, Suzanne 85
Granato, John 51, 60, 107
Grant, Cynthia 72
Grayson, Martine 100
Green, Jillian 107
Green, Meagan 19, 85
Green, Nicole 80
Gregory, Angela 85
Greimann, Lisa 19, 57, 94
Grieashamer, Amy 42, 52, 57, 100
Griggs, Rosita 85
Grimes, Janet 35, 94
Gronlund, Lisa 61, 100
Gue, Carleese 94
Guerra, Tiffany 57, 107
Guild, American 36
Guinan, Kara 107
Guinther, Kaitlin 58
Gulseth, Luther 19
Gunnes, Kristen 35, 80
Gutierrez, Andy 107
Gutierrez, Aracely 94
Guttke, Anthony 107
Guzman, Leidi 94
Guzman, Sandra 85
Hackbert, Abby 28, 53, 58, 100

Haehnel, Ali 50
Hajdarovic, Meaz 107
Halawith, Lindsay 35, 85
Hall, Marcus 95
Halls, Krauss 57
Halverson, Keith 85
Hambissa, Samuel 58
Hamrick, Jonathan 107
Hand, Jon 60, 77, 85
Haney, Jenni 11, 26, 61, 80
Hansen, Colin 107
Hanson, Jody 72, 107
Harder, Heather 72
Harding, Brock 41, 100
Hardy, Olivia 57, 107
Harkenryder, Blythe 53, 58, 107
Harkins, Ricky 10, 11, 28, 62, 85
Harmann, Rachael 27, 100
Harris, Quentin 95
Harrison, Chris 63, 85
Hartman, Rachel 3, 4
Hartmann, Angela 80
Hartmann, Rachel 19, 39, 57
Haslett, Linda 80, 85
Hastings, Kellen 63, 107
Hawkinson, Laura 61, 100
Hawley, Eric 7
Hayes, Jaymes 85
Hayward, Sarah 80
Heap, Chelsea 19, 86
Hedrick, Jessica 58, 107
Hegner, Bob 47
Hegner, Coach Bob 47
Helfrich-Tobin, Rachel 72
Hellekson, John 60, 100
Heller, Brian 107
Heller, Luke 86
Helmke, Rich 72
Helmke, Susan 86
Henckel, Jacob 62, 95
Henckel, Kayla 107
Hendricks, Scott 74
Herandez, Crystal 61
Herboth, Kathleen 59, 107
Herbst, Kari 80
Hernandez, Crystal 107
Hernandez, Daisy 100
Hernandez, David 101
Hernandez, Yesenia 101
Herrera, Vanessa 101
Hessee, Candice 101
Hikes, Jasmine 59, 107
Hilk, Brandon 19, 58, 107
Hill, Crest 89
Hill, Meredith 35, 80
Hill, Pat 60, 80
Hineman, Justin 49, 101
Hinriksson, Tristan 95
Hinz, Julie 72
Hite, Naomi 86
Hocker, Tanya 58, 107
Hoffmann, Abigail 57, 107
Hoffmann, Victoria 86
Hogan, Sarah 50, 63, 107
Hollins, Louvenia 73
Holmes, Katherine 101
Holmstrom, Adam 107
Holzkopf, Michael 19, 80
Hook, Kyrie 86
Hoppe, Brian 95
Howard, Cory 41, 95
Howard, Ryan 19, 22, 58, 77, 101
Howe, Andrew 41, 101
Huang, Gina 59
Hueria, Janin 77
Huerta, Janin 86
Huerta, Trinidad 101
Hughes, Holly 7, 8, 19, 62, 69, 80
Hughes, Kevin 101
Hughes, Rhianna 107
Hunt, Savonte 41
Hunte, Laura 50, 107
Hurley, John 60, 101
Huscher, Michael 95
Hykes, Kyle 107
Hynes, Jeff 71, 73
Ignatowski, Eric 51, 60, 95
Iliadis, Amanda 80
Illich, Ginny 75, 116
Illich, Scott 8, 14, 41, 60, 104, 107, 116
Illich, Seth 8, 41, 95
Irons, Joseph 80
Irwin, Cassie 52, 59, 107
Isaac, Brandon 51, 81
Isdale, Kathleen 81, 86
Iyassu, Simon 60, 86
Jabs, Carol 73
Jackson, Adric 60, 95
Jackson, Ian 95
Jahns, Christopher 101
Jamerson, Michelle 35, 57
Jandris, Tom 15, 71, 73
Janke, Kimberly 95
Janz, Amy 101
Jelderks, Samantha 107
Jenkins, Alissa 58, 107
Jennison, Courtney 86
Jensema, Ashley 35, 61, 77, 86
Jensen, Dawn 81
Jensen, Sara 57, 107
Jenson, Elizabeth 63, 108
Jesser, Alyssa 101
John, Saint 91
Johns, Milton 41
Johnson, Bethany 19, 86
Johnson, Cameron 60, 95
Johnson, Christina 86
Johnson, Jasmine 108
Johnson, Jonathan 41, 60, 108
Johnson, Lugene 49, 63
Johnson, President 70, 72
Jones, Allison 35, 57, 77, 86
Jones, Chris 101
Jones, Nate 7
Jones, Samantha 57, 101
Jones, Tyler 49
Jordan, Jessica 81
Jures, Erin 81
Jusk, Jason 51, 60, 81
Kahlfeldt, Al 49, 108
Kalbfleisch, Laura 19, 95
Kamm, Matthew 108
Kammrath, Andrew 86
Kanppe, Deanna 59
Karim, Osama 86
Karnick, Adam 19, 62, 81
Karolus, Stephanie 101
Kaufman, Moises 27
Kavanaugh, Roxanne 44, 81
Kay, Tony 49, 52
Kayman, Dr. Marilyn 35
Keane, Kimberly 35, 86
Kearney, Mike 41
Keating, Catherine 108
Kecseg, Paige 53, 58, 108
Keehner, Rachel 61, 101
Keller, Michael 19, 58, 108
Kelley, Casey 95
Kelley, Rhonda 81
Kendrick, Kristin 11
Kerrigan, Kurt 86
Kettler, Jenn 37, 86, 90
Key, Sam 41
Key, Samuel 60, 101
Kibblesmith, Sarah 95
Kieninger, Derek 42, 52, 86
Kim, Hyo Hee 59
Kimes, Courtney 35, 57, 101
Kimes, Shannon 35, 81
Kimes, Thomas 63, 108
Kimes, Timothy 63, 108
King, Chelsea 63, 101
Kirkpatrick, Sarah 52, 63, 108
Kittlaus, Erich 15, 35, 81
Klein, Mike 49
Klementzos, Tina 86
Kline, Abigail 101
Kline, Meghan 81
Klingberg, Benjamin 95
Klocke, John 39, 95
Kloess, Katie 62, 86
Klopke, Philip 8, 86
Klotz, Professor 46
Kmiecik, Steven 95
Knabach, Justin 19, 101
Knappe, Deanna 59, 108
Knight, Trena 35, 62, 81
Koehler, Jacob 41, 58, 108
Koenig, Katherine 81
Kohn, First 59
Kohn, Second 59
Kohrs, Jonathan 73
Kolon, Bobby 60
Konkol, Pam 73
Korenchan, Allison 58, 108
Kowalec, Bryan 95
Kreiss, Nicole 108
Kreutzer, Jacob 41, 52, 58, 108
Kroll, Heather 53, 58, 108
Kruel, Samuel 81
Krzyzewski, David 108
Kucek, Magdalena 59, 108
Kudlik, Matt 51, 60, 77, 81
Kulick, John 51, 63, 108
Kurth, Lila 73
Kurtz, Amanda 108
Kusch, Matthew 19, 58, 108
Kuta, Nicholas 108
Kwiecinski, Devin 57
LaBarbera, Torrie 86
Labs, Jonathan 73
Lach, Richard 86
Lally, John 86
Lamski, Rebecca 59, 108
Landa, Angelica 53
Landry-Pass, Keven 41, 101
Landstrom, Kelly 53, 95
Lane, Marcus 108
Lappo, Loreta 101
Lara, Daisy 86
Larson, Bruce 73
Lauer, Abigail 86
LaVaque, Brian 81
Le, Diana 108
Leaver, Michelle 95
Lederer, Courtney 59, 108
Lee, Armani 41, 108
Leflore, Regina 95
Leininger, Pastor Jeff 9, 37, 70
Leitermann, Katie 48, 61, 86
Leli, Carol 73
Lenz, Raymond 62, 77, 86
Leon, Antonio 41, 108
Lerner, Elyse 35, 62, 81
Lewandowski, Tina 86
Lewis, Eric 81
Li, ZhengYu 19, 108
Lichtenheld, Mike 35, 49, 95
Liller, Nicole 81
Lin, Jie 73
Linsner, Dan 51, 60, 81
Lipponeur, Kelsey 50, 61, 108
Little, Melissa 62
Little, Priscilla 86
Lockett, Daniel 108
Lockyer, Chandra 86
Locum, Tory 53, 58, 108
Logan-Giles, Bristee 53, 61, 108
Logli, Alyss 101
Look, Jennifer 19, 61
Loos, Bart 19, 37
Loos, Bartholomew 62, 86
Lopez, Alejandro 58
Lopez, Bryan 58, 108
Lopez, Fabiola 81
Lord, Morgan 73
Loving, Helen 86
Lowe, Brennan 41, 58, 108
Lowrey, Alan 41, 63, 108
Loza, Guadalupe 108
Lozada, Ricardo 11, 41, 95
Lozano, Addy 86
Luber, Julie 95
Luke, Ryan 101
Lunak, Rob 2, 26, 62, 95
Luntzer, Erin 57, 101
Lustoff, Craig 73
Lynn, Shelby 110
Maas, Molly 53, 61, 101
Maass, Becky 86, 91
Macaione, Andrew 19, 81
MacCallum, James 108
Maciocha, Marcin 108
Mack, Dylan 81
Mack, Gregory 86
Mackey, Claire 48, 57
Maddela, Cecil 108
Maddocks, Amanda 73
Madrigal, Yesenia 81
Magallon, Bonnie 95
Magnuson, Jacquelyn 19, 81
Mahay, Jenna 73
Mahnke, Julie 101
Majczan, Jennifer 86
Majewski, Gina 19, 95
Malina, Vicki 19, 108
Malinak, Benita 95
Maloney, Kenna 61, 109
Manzella, Lauren 57, 101
Maraviglia, Lawrence 109
Marcis, Molly 59, 101
Marie, Cara 102
Maroe, Ross 41, 63, 109
Marotta, Mike 41, 86
Marsh, Benjamin 95
Martin, Belinda 81
Martin, Leah 81
Martinez, Chayanne 101
Martinez, Cindy 95
Martinez, Jenise 81
Martinez, Maricela 95
Martinez, Viviana 73
Martinez-Trevino, Cheyenne 52, 109
Marvos, Carlea 59
Marzillo, Marisa 86
Maske, Hannah 62, 101
Mason, Hunter 41, 109
Masterson, John 49, 81
Matheny, Rachel 109
Mathre, Melissa 61, 81
Mauritz, Elsa 61, 95
Mavros, Carlea 19, 59, 101
Mayne, Larry 41, 52, 95
McBee, Ethan 42, 52, 58, 77, 109
McCanless, Wallace 86
McCartney, Abby 59, 109
McCormack, Jacob 58, 109
McGarry, Courtney 95
McGhan, Jayme 73
McGoorty, Emily 109
McMillan, Monica 81
McNamara, Anthony 51
McReynolds, Nicole 19, 35, 87
Medina, Rosario 73
Medrano, Maritza 81
Meglio Jr., Richard 41, 75, 87, 116
Melegos, Steve 87
Melkamu, Khalekidan 58, 109
Mello, Michael 87
Mendel, Robert 109
Mendez, Lourdes 35, 81
Mendoza, Hana Angeli 101
Mentz, Mike 41, 60, 95
Mertz, Jacob 63, 109
Meske, Emily 87
Messina, Daniel 58, 109
Mexicano, Yecenia 101
Meyer, Alan 73
Meyer, Jonathan 19, 63, 81
Meyer, Kyle 109
Meyers, Thomas 51, 81
Michaelsen, Mary 19, 109
Michaelsen, Sarah 61, 87
Michaelson, Mary 58
Mick, Catherine 82
Miles, Melanie 59, 109
Miller, Brittany 101
Miller, Elizabeth 109
Miller, Kimberley 95
Miller, Olivia 10, 11, 53, 59, 77, 109
Miller, Shawn 51, 60
Miller, Terence 60
Miller, Terrence 2, 41, 101
Miller, Tyler 63, 109
Millett, John 82
Milostan, Stacie 87
Milroy, Tim 51
Milroy, Timothy 60, 101
Mocek, Betty Ann 73
Moehlenkamp, Marilyn 73
Mohamed, Dennsa 41, 82
Moldenhauer, Sarah 61, 109
Molotla, Elizabeth 101
Momney, Alexandra 95
Monkemeyer, Andrew 35, 60, 87
Montes, Sal 52, 109
Montgomery, Andrew 60, 102
Mooers, Kathryn 39, 59, 109
Moore, Roger 77
Moore, Sean 62, 82
Morales, Gilbert 102
Moreno, Jessica 102
Morgan, James 49
Morkert, Michelle 73
Morren, Jordan 41, 58
Moss, Jennifer 19, 35, 63, 102
Mounger, Ashleigh 82
Mounger, Sarah 53, 109
Muehl, Ashley 19, 61, 95
Mueller, John 41, 60, 109
Mueller, Katie 19, 87, 95
Mueller Jr., Michael 62, 95
Mulatierri, Roy 35
Mullaney, Colleen 46, 50, 87
Mullen, Dona 26
Mumber, Jamie 35, 87
Mumm, Jurgen 96
Mundt, Jared 8, 41, 82, 87
Munkwitz, Beth 8, 52, 59, 82
Murillo, Silvia 82
Murphy, Kellie 48, 59, 102
Murphy, Michael 41, 109
Murphy, Patricia 109
Murray, Nathan 82
Muther, Molly 87
Nachtwey, Marie 19, 77, 87
Nahnsen, Amber 87
Nalefski, Karin 35, 87
Nambo, Ruby 63, 109
Nanninga, Breanna 35, 62, 96
Nardulli, Phillip F. 26
Naumann, Dorothy 9, 19, 22, 102
Ndong, Noel Sima 111
Ndong, Sima 111
Negiz, Arif 19, 96
Nehrt, Joel 58, 102
Nelson, Anthony 41, 58, 109
Nessling, Catherine 35, 96
Nevarez, Danilo 82
Newmann, Sean 19, 76, 96
Newton, Brittany 87
Nguyen, Christopher 58, 109
Nickerson, Verna 73
Niemeier, Danica 96
Niemeyer, Melissa 19, 82
Niermann, Christopher 82, 89
Nix, Janis 57, 96
Nix, Jesica 57, 102
Nix, Steven 82
Nunez, Isabel 73
Nunez, Kathy 102
O'Connell, Kelly 58
O'Connor, Daniel 96
O'Connor, Rebecca 96
O'Donnell, Haley 57, 109
O'Hara, Jacob 49, 96
O'Kane, Kaitlyn 102
O'Shea, Kaitlyn 62, 87
Olinski, Rebecca 87
Olker, Elyse 35, 77, 82
Olsen, Jacob 58, 109
Olson, Charity 59, 87, 91
Olson, Katie 82
Oppenneer, Alli 91
Orchestra, Chamber 22
Orland, Kathryn 102
Orman, Van 112
Orozco, Crystal 109
Ortiz, Thomas 41, 58, 109
Ottengheime, Ryane 59, 102
Overway, Abby 109
Owens, Felicia 74
Palake, Matthew 82
Palomino, Melissa 109
Paluch, Lindsay 50, 57, 102
Paredes, Chloe 87
Parisi, Nick 51, 60
Parker, Emily 73
Parra, Nancy 82
Parviz, Benjamin 19, 82
Pasche, Amanda 61, 102
Pastorius, Andrew 19, 62, 102
Pate, Ardelle 73
Patton, Cara Marie 19, 102
Paulson, Jyssica 59, 102
Pavlacka, J. 49
Pavlik, Taylor 109
Payton, April 19, 96
Peacock, Justin 41, 96
Pearson, Nichelle 63, 102
Pennella, Anthony 41, 52, 102
Perez, Keith 96
Perez, Lissette 82
Perez, Mirella 96
Peters, Kenzie 58, 77, 109, 116
Peterson, Jessica 87
Peterson, Michael 60, 109
Petitte, Christopher 63
Petitti, Chris 41, 52, 109
Pfortmiller, Tegan 10, 11, 59, 109
Phillips, Jessica 96
Piekosz, Megan 19
Piel, Jonathan 19, 102
Piel, Laura 19, 39, 87
Pierce, James 52
Pierce, Shanna 82

Pierce III, James 58
Pierros, William 73
Pikes, Olivia 96
Pillow, Dwayne 41
Pinotti, Alex 3, 43, 67, 82
Pinotti, Jerry 73
Pintor, Biridiana 82
Pirok, Elizabeth 59, 102
Pitman, Nia 102
Placement, DCE Internship 91
Placement, Deaconess Internship 90
Polk, Shasheena 102
Pollom, Andrew 74
Pollom, Laura 73
Polsdofer, Matthew 82
Popova, Al 109
Poppe, Janathan 63
Poppe, Jon 52
Poppe, Jonathan 110
Poppe, Nate 52
Poppe, Nathanael 58, 110
Popper, Suzanne 96
Post, Andria 96
Postma, Rebekah 61, 110
Potter, Katie 35, 87
Potter, Sarah 40, 43, 61, 102
Pou, Valderes 11, 96
Powell, Amy 58, 110
Powell, Holly 6, 61, 70
Powell, Rachel 57, 96
Praise, CYM Living 33
Price, Tamika 102
Pries, Coach 8
Procik, Matt 82
Programs, Innovative 71
Promised, CYM 32
Prusak, Iris 82
Przeklasa, Anthony 73
Ptasinski, Joanna 110
Puchala, Ashley 58, 110
Putra, Caryn 73
Quintana, Caroline 102
Raddatz, Simeon 19, 63, 76, 102
Rakow, Amanda 82
Ramey, Emily 52, 63, 110
Ramirez, Christopher 82
Ramirez, Martha 87
Randel, Denzel 62
Randleman, Samantha 110
Rasmussen, Erik 73
Rath, Caitlin 35, 62, 82
Ray, Kasey 10, 11, 26, 39, 41, 60, 96, 98
Readus, Frank T. 35
Readus, Melia 110
Real, Erin 73
Rebarcak, Joni 96
Reck, Margaret 61, 110
Redmond, Darlesia 96
Redus, Melia 58
Reed, Nina 96
Reeves, Rachael 110
Reiber, Rosa 3, 8, 27, 62, 82
Reiseck, Dr. Carol 35, 73
Reiter, Laura 87
Renn, Peter 73
Renteria, Jacqueline 110
Resner, Matthew 62, 96
Resudek, Jerry 87
Rettinger, Kelly 102
Reyes, Rechelle Anne 96
Rhianna, Kari Widlowski 58
Rhodes, John 73
Rhodes, Keira 96
Rhone, Cedric 11, 41, 58, 110
Rice, Sarah 19, 57, 96
Richards, Caitlin 50, 110
Richardson, Justin 41, 52, 96
Richter, Richard 73
Rickett, Krystyna 96
Rico, Ruben 102
Rieber, Rosa 19
Rieckers, Felicia 61, 110
Riedel, Nathaniel 102
Rieger, Paul 82, 87
Rike, Rachel 42
Rilett, Paul 11, 19, 58, 96
Riley, Kerry 59
Rinaldi, Nicole 48
Rinegar, Julia 87
Riske, Rachel 42, 52, 82
Rivera, David 7, 58, 102
Rivera, Luis 110
Rivera, Noel 41, 110
Rivera, Princela 102
Robaczewski, Cheryl 48, 52, 110
Robaczewski, Debra 87
Robbins, Henry 110
Roberson, Theodore 110
Rodriguez, Adriana 102
Rodriguez, Jaime 82
Rodriguez, James 60
Rodriguez, James Adam 102
Rodriguez, Kristi 11, 63, 110
Rogner, David 73
Rolf, Katherine 96
Rolf, Katie 61
Rolf, Matthew 41, 58, 110
Rolling, Alisha 87
Roman, Alberto 110
Roman, Javier 110
Roman, Ron 14, 62, 102
Romano, Joseph 51, 63
Romero, Nicole 96
Rongaus, Amy 82
Root, Chris 52, 58, 102
Rosas, Claudia 102
Rosenbrock, David 96
Ross, Natalie 48, 110
Ross, Reginald 63, 110
Roth, Hannah 61, 110
Roth, Shelby Lynn 110
Rouleau, Jason 87
Roush, Jacob 19, 58, 110
Rovner, Michael 96
Ruff, Ashley 19, 58, 110
Ruhl, Jack 52, 110
Ruiz, Lindsey 102
Ruiz, Mayra 110
Rush, Kevin 51, 60
Rusnak, Josh 62, 87, 91
Rusnak, Missy 8
Russell, Michelle 19, 102
Ruvalcaba, Teresa 87
Ryan, Momcilo 87
Rybarczyk, Kelly 110
Sabanagic, Nail 49
Sabater, Patricia 96
Saddy, Anthony 110
Saft, Evan 62
Sahs, Eryn 61, 102
Salazar, Andres Pardo 62
Sale, Craig 73
Salesky, Kyle 58, 110
Salgado, Izamar 110
Salgado, Yamaira 96
Sanchez, Gabriela 96
Sanchez, Ivette 103
Sandersfeld, Rebecca 82
Sands, Samantha 61, 96
Sanft, Evan 19, 87
Sankey, Lorinda 73
Santin, Claudia 73
Santos, Rosa 82
Satkowiak, Alexandra 28, 61, 103
Satyawadi, Manthan 103
Savage, Whitney 35, 57, 103
Saylor, Kendra 59, 96
Schaller, Jordan 58, 110
Schanbacher, Elizabeth 82
Scheck, Heidi 3, 4, 27, 58, 110, 116
Scheer, Morgan 103
Schelp, Joshua 58, 110
Schilling, Jessika 87
Schlichting, Rebecca 63, 110
Schmidt, Alexandra 52, 63, 110
Schmidt, Joe 11, 26, 62, 96
Schmidt, Kristin 96
Schmidt, Rebecca 97
Schneider, Gretchen 83
Schneider, Layna 19, 87
Schneider, Ryan 19, 58, 110
Schoenback, Kristin 28, 57, 111
Schoenheider, Danielle 83
Schorr, Matthew 7, 19, 62, 87
Schroeder, Joy 63, 111
Schroeder, Samantha 35, 57, 97
Schroedter, Jeanne 87
Schubert, Michael 83
Schulte, Michelle 111
Schultz, David 60, 87
Schultz, Jacob 19, 60, 111
Schumacher, Jacob 8, 41, 97
Schwab, Melissa 48, 83
Schwarm, Dr. John 35
Schwartz, Robert 111
Schwartz, Ryan 87
Schwarz, Brian 51, 60
Schwarz, Robert 58
Sciascia, Ryan 39, 103
Scifres, Jordan 83
Seccombe, Katie 57, 111
Sedivec, Mary 88
Seibel, Martha 19, 88
Seils, Heather 103
Sephens, Cameron 60
Seris, Michelle 61, 88
Serra, Deb 73, 76
Shade, Darius 41, 111
Shambo, Cody 63, 111
Sharp, Alexandria 59, 111
Sharp, Cayleigh 58, 111
Shaw, Joseph 19, 111
Shine, Andrew 41, 58, 111
Sidorowicz, Jennifer 97
Sievert, Katelyn 19, 42, 63, 111
Silva, Melinda 111
Sima Ndong, Noel 111
Simmons, Chris 19, 88
Simmons, Kelly 103
Simon, Alan 74
Sims, Paul 74
Skala, Nick 51
Skoda, Hope 58, 111
Skorek, Judy 74
Slechta, Cassie 50, 103
Slechta, Kyle 51, 88
Slimak, Susanne 111
Sluis, Liz 43, 103
Small, Brittany 103
Small, Elliot 8, 19, 76, 83
Smedberg, Kari 83
Smilth, Kristen 57
Smith, Bree 52, 59, 111
Smith, Corey 97
Smith, Jeff 47, 60, 97
Smith, Jeremy 19, 62, 97
Smith, Joceylyn 39, 111
Smith, Kirsten 103
Smith, Kyrie 9, 22
Smith, LaMar 88
Smith, Marche 48
Smith, Roberta 74
Smith, Spencer 41, 111
Snow, Kaitlin 7, 8, 69, 83
Sodetz, David 41, 103
Sohn, Adam 62, 88
Soljaga, Dara 74
Soltwedel, Cassie 111
Solyom, Rachel 57, 111
Sonstroem, Emily 19, 111
Sophiea, Robert 97
Sorensen, Robert 74
Souza, Lauren 103
Spallek, Amanda 111
Specht, Christina 88
Spectator, The 36
Sprosty, Elizabeth 88
Sprouse, Lucas 35, 97
Squad, Spirit 53
Stadtwald, Kurt 74
Staffeld, Tim 63, 77, 111
Staffield, Tim 47
Stahlke, Jonathan 74
Stainbrook, Elicia 88
Stanisz, Robert 83
Stankus, Stephanie 97
Stanley, Julia 111
Statza, Betsy 50, 61, 111
Stefanek, Anita 19, 35, 103
Steffan, Joshua 48
Steffenhagen, Bri 43, 62, 69, 97
Stein, Patrick 111
Steinmann, Dr. 16, 74
Stephens, Alyssa 61, 111
Stephens, Cameron 51, 103
Stephens, Michelle 88
Stephens, Scott 83, 88
Stephens, Taylor 58, 111
Stephenson, Derek 97
Sterling, Katie 10, 11, 97
Stevanovich, Brittany 111
Stevens, Margaret 111
Stevenson, Chaplain Bill 11
Stewart, Megan 88
Stigdon, Kyla 59, 98, 103, 116
Stoeger, Anna 97
Stokes, Marsha 88
Stone, Stephanie 97
Stork, Stephanie 88
Strandberg, Kyle 49, 103
Stream, Carol 6
Strehlow, Ryan 10, 11, 60, 103
Stricklin, Adam 52, 58, 111
Strom, Kristen 97
Strong, Marcus 41, 63, 111
Student, First Lady 75
Stumpf, Robert 19
Sukowski, Mike 74
Sumner, Brent 58, 111
Suvada, Alisha 111
Swanson, Abigail 103
Swanson, Laura 57, 88
Swasko, Rachel 88
Sweatman, Christian 49, 52, 63, 111
Szobody, Nathanael 83
Taber, Bri 61, 103
Tabor, Bryan 41
Talos, Jason 41
Talpos, Cristina 19, 63
Taraszka, Sabrina 111
Tarullo, Alex 47, 97
Taylor, Bianca 61, 103
Taylor, Jamal 111
Taylor, Russell 103
Teasdale, Zech 88, 91
Tejcek, Charles 88
Tencza, Janet 88
Teran-Martinez, Vanesa 35, 88
Thein, Van 47
Thermidor, Ernesto 41, 103
Thermidor, Priscilla 52, 63, 111
Thomas, Clarissa 97
Thomas, Michaela 48, 52, 61, 97
Thomas, Ondre 41
Thompson, Christopher 41, 63, 111
Thompson, Kevin 60
Thompson, Mason 41
Thompson, Rosialand 83
Thomson, Kevin 97
Thornton, Laquesha 88
Thorsen, Ryan 51, 60
Thorson, Stephanie 58, 111
Thueme, Kelly 83
Tibben, Erin 88
Tidmore, Christopher 112
Timm, Tyler 83
Tinkey, Jennifer 58, 112
Tisdale, Randy 41, 83
Tomal, Dan 74
Tomlinson, Samantha 35, 103
Topp, Jessica 61, 103
Torres-Jeffrey, Raymond 41, 63, 112
Tosie, Pamela 61, 112
Tovar, Ashley 35, 97
Tran, Daniel 112
Treder, Shane 112
Trethewey, Rick 74
Treto, Vanessa 97
Trink, Amber 61, 88
Tropp, Zach 51, 83
Trowbridge, Chelsea 62, 97
Trulove, Jacqulyn 83
Truman, Rebecca 74
Trybus, Margaret 74
Turner, Cheryl 97
Tyszkiewicz, Ryan 49
Uher, Marina 97
Underwood, Curtis 41, 88
Unruh, Kaitlin 88
Unzueta, Anita 35, 83
Van, Thien 97
Van Dyke, Zachary 97
Van Orman, Alison 112
Vargas, Cisco 10, 11, 41, 83
Vargas, Jacklin 112
Vasquez, William 112
Vaughn, Jennifer 59, 83
Vernon, Jen 16
Villalobo, Miguel 62
Villanueva, Miriam 97
Villava, Luis 83
Villegas, Rumaire 112
Vizcaino, Ana 112
Vogt, Melissa 61, 97
Vogt, Missy 35
Von Dielingen, Jordan 59, 112
Vonhagel, Tom 74
Vukmarkaj, Mara 112
Wacker, Rob 10, 11, 97
Waldron, Mark 74
Walker, Jack 88
Wallace, Melissa 112
Walters, Victoria 112
Walthour, Joe 112
Wang, Visaria 88
Wang, Ziwen 112
Ward, Camille 74
Warren, Michael 112
Washington, Vanessa 61, 103
Watkins, Katie 74
Watkins, Patrick 35
Weberg, Jeff 49
Weeks, Lukas 41, 88
Weems, Colleen 62, 97
Wegener, Sarah 35, 57, 103
Weil, Michael 19, 27, 39, 103
Weis, Robert 51, 60, 112
Wellen, Lauren 74
Wente, Karla 46, 83
Wente, Steve 74
Wenzel, Gary 74
Werner, Lynae 19, 57, 103
Werner, Michael 19, 103
Wesemann, Sarah 35, 62, 83
Wesloski, Diana 83
Wester, Tyler 51, 60, 112
Westerfield, Rosalyn 112
Westphal, Thomas 88
White, Brad 51, 103
Widlowski, Kari 8, 16, 83, 89
Widstrand, Bryan 97
Widstrand, Lauren 97
Widstrand, Laurie 19
Widstrand, Stacy 83
Wiemer, John 103
Wietfeldt, Nancy 40, 43, 61, 97
Wiley, Daron 112
Willard, Brittany 59
Willett, Kendall 112
Williams, Anthony 41, 112
Williams, James 60, 112
Williams, Khara 52, 60, 112
Williams, Kimberly 48, 88
Williams, Kirrice 58, 112
Williams, Maya 52
Williams, Tempest 53, 61, 112
Wilson, Curtis 88
Wilson, Whitley 112
Winbush, Rhonda 83
Windeknecht, Melissa 88
Wingfield, Josh 8, 19, 47, 56, 76, 83
Witte, Dr. Dennis 72, 74
Woldeit, Krista 88
Wolf, Brittany 59
Wolfe, Alyssa 57, 112
Wolff, Brittany 11, 112
Wollert, Austin 41
Wolotowsky, Jessica 103
Women, Little 28, 64
Wood, James 88
Worman, Zachary 60, 103
Worthem, Nicholas 97, 60
Wyatt, Vance 47, 60
Wylie, Chip 41, 52, 97
Xing, Jianwang 112
Yackee, Jaci 83
Yagow, Carman 35, 103
Yang, Liu Nan 62
Yang, Mei 59
Yargow, Carmen 57
Yost, Ashley 35, 57, 103
Youn, Bo 59
Young, Deontay 49, 97
Young, Metasha 83
Young, Ryan 83
Yu, Ying 62
Yurk, Michael 8, 41, 97
Zamudio, Julie 112
Zarate, Jose 97
Zavala, Lucas 97
Zavala, Monica 112
Zbytniewski, Tim 10, 11, 41, 103
Zdrzalka, Piotr 88
Zdrzalka, Violetta 88
Zeddies, Brooke 6, 61, 103
Zemaitis, Arielle 63, 112
Zielke, Kristin 61
Zieschang, Zachary 19, 63, 112
Zilz, Kristen 19, 57, 103
Ziman, Melinda 35, 88
Zimdars, Erin 3, 27, 112
Zimmer, Carolyn 58, 112
Zimmer, Jonathan 62, 97
Zimmer, Stephanie 83, 88
Zinni, James 60, 112
Zuluaga, Daisy 112
Zvalla, Kelly 83
Zwit, Christina 50, 77, 83, 88

# CONCORDIA IS... DEDICATED

*This Pillars Yearbook staff has been amazing. I can't begin to tell you how impressed have been by their creativity and their dedication. We were blessed this year to have two Senior Editors. Amy Carlson made a huge impact on our book before she graduated in December. Kyla Stigdon took over at the change of semesters and inspired our group to grow their gifts and skills beyond anything they ever imagined they could do. Nicole Block even worked on the book while attending Concordia Wisconsin during our second semester! My heartfelt thanks to our staff:*

***Nicole Block***
***Amy Carlson***
***Katilyn Cooney***
***Scott Illich***
***Rich Meglio***
***Kenzie Peters***
***Heidi Scheck***
***Kyla Stigdon***

*You are an awesome group to work with and I can't wait to see what you come up with for next year!*

*"Mama"*
*Ginny Illich*
*Advisor*

HERFF JONES

NewPage

Dual-certified

This herff jones paper has been chain-of-custody certified by two independent third party certification systems.